

**CRAWFORD COUNTY
TOMBSTONE INSCRIPTIONS**

**BEULAH
CEMETERY**

William C. Cuthbertson

Crawford County Genealogy Society

BEULAH CEMETERY

Copied by William and Jessie Cuthbertson, Girard, Kansas, 3-25-1961, etc.

The Beulah Cemetery is located one mile east of Beulah, Kansas, at the SW corner of the intersection, on the NE cor. of Sec. 18, Twp. 30 South, Range 24 East. An old county atlas shows 3.5 acres.

The Charter of the Beulah Cemetery Association, mentioned herein, states that the date of organization was Oct. 27, 1883. We noted several stones showing death dates preceding this date.

Mrs. George Banks (nee Ida Potter) of Girard, daughter of William Potter and wife Sarah Ellen (see p. 7 of Beulah burials) gave the explanation of how this came about. She stated that for several years before the Beulah Cemetery was established, burials were made on a farm a short distance away, across the public road intersection to the NE, diagonally opposite the present location. This was near the SW corner of Sec. 8, probably along the west fence or hedgerow. It is not known how early this site was used, how many burials were made, nor how many were later moved to the new cemetery. Mrs. Banks' brother, Henry A. Potter, who died 1880, was one of those whose body was removed to the new cemetery. (see p. 8)

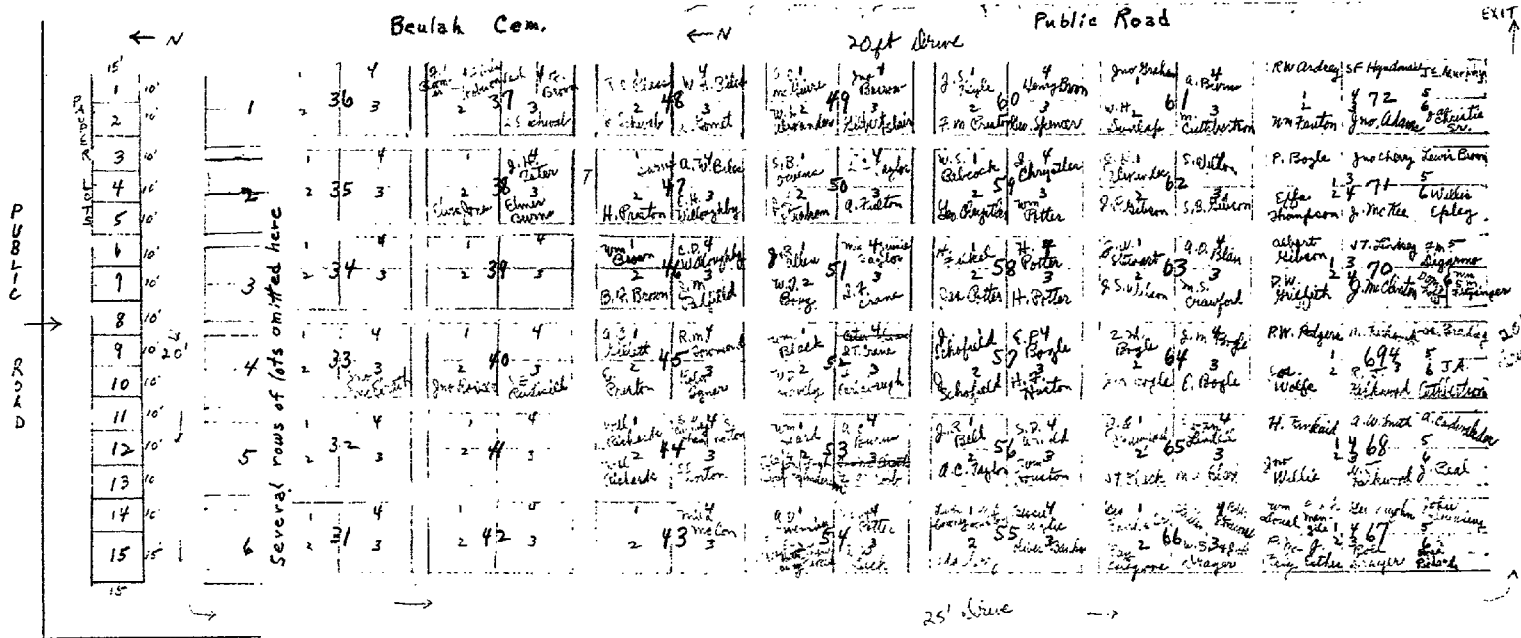

The Beulah Cemetery Map was too long to show properly, and since there are no records of any lot sales from #1 to #32, we have omitted that part from this drawing. The Pauper lots are shown at the extreme N end. The road through the cemetery used at present crosses this row of pauper lots as it enters from the N. We added arrows to show the route of the present driveway. Most of the trees are gone.

Beulah Cemetery Index

Adams	10	Griffin	2
Alexander	5,9,11	Harshman	7
Allen	6	Havely	4
Ardrey	12	Headler	8
Arnold	3	Heard	3
Asbill	2	Henrickson	11
Banks	1	Hess	7,11
Barr	5	Houston	2
Barrow	11	Huston	1,3
Beall	2	Hyndman	12
Bell	3	Jackson	9 James? 3
Biles	8,10,11	Johnson	10
Black	2,4	Kirkwood	5
Blair	7	Kyle	11
Bloomer	11	Lindsay	7
Boaz	4	McConn	1
Bogle	3,5	McGuire	11
Bomhoff	5	McIlrath	4
Boots	7	McKee	7
Boyle	9	McKelvey	1
Bradley	5	Murphy	12
Brown	6,7,9,11	Norton	2,3
Burns	8,12	Owens	8
Cadwallader	3	Owensby	1
Cassity	7	Potter Plass	11 1,5,6,7,8
Cherry	9	Preston	4,8,10
Christie	10	Richards	2
Clerihan	1	Richardson	1
Colegrove	1	Rimbey	6
Cooley	2	Robb	2
Coulter	12	Roeser	4
Crane	5	Rudisill	4
Crawford	5	Scholfield	5
Crysler	8	Scott	7,10
Cunningham	2	Shaffer	7,12
DeGarmo	7	Smith	3
Dick	1	Snow	8
Donald	2,7	Spencer	10
Downer	1	Stonehouse	2
Drayer	1	Taylor	2,6
Durnit	5	Teter	8
Dunlap	10	Thompson	10
Ealey	7	Townsend	4
Ester	1	Tyner	4
Fenton	10	Vaughn	2
Filkel	6	Veal	11
Frakes	1	Wilcox	7
Francq	7	Willey	2
Fulton	8	Willoughby	6,8
Gibson	7	Wilson	5,9
Gillette	4	Wolfe	3
Graham	11	Wylie	10

Copied from book showing sale of lots in Beulah Cen.:

Pauper lots:	Lot 1	Infant child of Frank Richardson
	2	Philip Murry Dec. 25, 1909
Sec. 33	Lot 3	John McElrath
Sec. 36	4	S $\frac{1}{2}$ Cora Bloomer
37	1	Finis Robison N $\frac{1}{2}$ Chas? Fred Bloomer
	2	---
	3	L. S. Schwab
	4	F. Brown S $\frac{1}{2}$ N $\frac{1}{2}$ sold to Veal
38	3	Elmer Burns
	4	J. H. Teter
40	2	John Rosser
	3	S. E. Rudisell
44	1.	Wm. Richard
	2	"
	3	A. Werme Transf. to S. S. Norton
	4	N $\frac{1}{2}$ D.W. Cunningham S $\frac{1}{2}$ S.S. Norton
45	1	A.C. Gillett
	2	E. Preston
	3	Rebecka Tyner
	4	R. M. Townsend
46	1	Wm. Brown
	2	Ben F. Brown
	3	Jas. M. Padfield
	4	C. D. Willoughby
47	1	Elmer Burns
	2	Harry Preston
	3	Mrs. L. H. Willoughby
	4	A. W. Biles
48	1	R. C. Plass
	2	J. Schwab
	3	A. Gouret
	4	W. H. Biles
49	1.	A. C. McGuire
	2	W. H. Alexander
	3	Gilbert Blair transf. to Cal Barrow
	4	John Barrow
50	1	Sam'l. B. Owens
	2.	Jas. L. Strahan
	3	Abraham Fulton
	4	L. C. Taylor
51	1	J. R. Allen
	2	W. T. Boaz
	3	Isaac F. Crane
	4	Mrs. Jennie Taylor
52	1.	W. D. Havelly
	2	Wm. Black
	3	H. Earlabough
	4	Peter Dean
53	1	Wm. Heard
	2	H. L. Aten N $\frac{1}{2}$ Ella Asbill S $\frac{1}{2}$ Lloyd Anderson
	3	H. G. Robb
	4	Albert C. Burns *
54	1	A. D. Owensby
	2	Mrs. Clara Fikes S $\frac{1}{2}$ N $\frac{1}{2}$ E. L. Hathaway
	3	H. W. Dick
	4	Nuton Potter
55	1	Mrs. W. C. Huston S $\frac{1}{2}$ Mrs. Inez Downer North $\frac{1}{2}$
	2	Mrs. Will Charry
	3	Oliver Banks
	4	Mrs. Bessie Merlie

*The original stub shows lot 4 of sec. 53 to Wm. Heard but the name was found to lie on lot 1 and lot 4 was later sold to

Sec 56	Lot 1	J. R. Bell
	2	Alex. C. Taylor
	3	Wm. Huston
57	4	Sam'l. D. Arnold
	1	James Scholfield
	2	James Scholfield
	3	Hugh F. Huston
58	4	Elmer P. Bogle
	1	Henry Filkel
	2	James Potter
	3	H. T. Potter
	4	"
59	1	W. S. Babcock
	2	Geo. Chrystler
	3	Wm. Potter
60	4	James Chrystler
	1	J. S. Kyle
	2	Frank H. Preston
	3	Geo. W. Spencer
61	4	Henry Brown
	1	John Graham transf. from W. L. Garges
	2	Wm. H. Dunlap transf. to Harvey Wylie
	3	M. Cuthbertson transf. to Dave Thompson
62	4	Archie Burns
	1	John Q. Alexander
	2	John P. Gibson
	3	Sam'l. B. Gibson
63	4	Sarah Wilson
	1	J. W. Stewart Mrs. Susy Shaffer S $\frac{1}{2}$ transf. to Mr. Ml Cassity N $\frac{1}{2}$
	2	James G. Wilson
	3	M. S. Crawford
64	4	A. O. Blair
	1	Z. M. Bogle
	2	Jas. K. Bogle
	3	Erastus Bogle
65	4	Z. M. Bogle
	1.	J. Q. A. Crawford
	2	Jas. T. Black
	3	M. A. Black
66	4	Swan Lindell
	1	George Banks Sr.
	2	Ray Colgrove
	3	A. Band J. H. Drayer
67	4	James P. Clarihan N $\frac{1}{2}$ Bobb Stonehouse S $\frac{1}{2}$
	1	Wm. Y. Donal N $\frac{1}{2}$ Frank Mangile S $\frac{1}{2}$
	2	Pade McKelvy N $\frac{1}{2}$ Jess Ester S $\frac{1}{2}$
	3	Rol Drayer
	4	Mrs. Geo. N. Vaughn
	5	John Duensing
	6	
68	1	H. Kinkaid (Studs show Lot 1 of 67)
	2	John Willie
	3	Wm. J. Kirkwood transf. to Mrs. W. Cooley
	4	A. W. Smith
	5	A. C. Cadwallader
69	6	James Beal
	1	P. W. Rodgers
	2	Joseph Wolf
	3	R. J. Kirkwood
	4	I. Kirkwood
	5	James Bradley
	6	T. A. Cuthbertson
70	1	Albert Gibson

Sec. 70 cont.	Lot	2	D. W. Griffith	
		3	Jos. C. McClinton	
		4	J. T. Lindsay	
		5	F. H. Degarmo	Stub shows it lot #6
71		6	1/2 John Donhoff	S 1/2 Mrs. S. M. Fitzinger
		1	Pat Boyle	
		2	Effie Thompson	
		3	Joseph McKee	
		4	John Cherry	
		5	Lewis Brown	
72		6	Willis Eupley	
		1	R. W. Ardrey	
		2	Wm. Fenton	
		3	John Adams	
		4	S. F. Hyndman	
		5	J. E. Murphy	
		6	James Christie Sr.	

"Charter of the Beulah Cemetery Association of Beulah Kansas" showed there were 7 directors and trustees for 1st year: Henry Brown, J. M. Padfield, John Cherry, James Schofield, A. C. McGuire, William Babcock and A. O. Blair all of Beulah Kans. Value of corporation: \$300. Dated 27th day Oct. 1883.

Robert L. Huston, residing 2 Mi. E and 1 1/2 mi S of cem. has the following records: (4-1-1961)

- (a) map, from which we sketched a copy 1/2 scale
- (b) book of receipt stubs for lots, which we did not copy (beginning 1898)
- (c) charter, notations from which are above
- (d) book showing names of purchasers of lots, copied on this and preceding pages.

According to his sister Miss Olga Huston the lots originally sold for \$6, now for \$10. They were planned to accommodate 6 burial spaces, but are actually about right for 5. There were no records of burials, only the names of those who purchased the lots.

Land records show that Henry T. Potter red'd. W.D. from M.R.F.S.&G. R.R. 11-4-1878, and deeded 3 1/2 a. off NE cor. to Beulah Cem. by W.D. 10-22-1884.

BEULAH CEMETERY, Beulah Kansas, copied March 25, 1961, by Wm. & Jessie Cuthbertson:
(Located near NE corner of Sect. 18 of Twp. 30 South, Range 24 East, Crawford Co. Kans.)

(Beginning SW corner, thence N, stones lettered on W side)

Clara E. Richardson 1890-1938

Frank E. Richardson 1885-1933

Drayer Ada Pearl 1887-1938 Walter R. 1884-1957

Ester Clara Belle 1882-1921

McKelvey Mother Belle 1852-1920 Father Alexander 1851 ---- (d.date not given)

Drayer Adam B. 1879-1917

Gerald V. 1907-1932

Drayer Mother Leona E. 1851-1933 Father John H. 1848-1931

Wm. Howard Colegrove 1916-1918

vacant spaces; apparently a stone was removed, there appears to be a cement base
at ground level; perhaps a body was removed to another cemetery, we do not know.

Phyllis V. Dick Sep. 2 Sep. 4-1926

vacant spaces

Raymond Frakes 1915-1934

(N. to S., next row to east of above, lettering on E. side)

Grace E. McConn 1879-1948

Owensby Arthur D. Jan. 9, 1885 Mar. 9, 1944 Ressie I. Mar. 9, 1890 ---- (no d. date)

Fern Lucille dau. of A. D. & Ressie Owensby Apr. 23, 1916 May 16 1926. A fairer
bud of promise never bloomed.

Potter (small like a headstone)

Newt 1876-1951

Minnie 1880-1929

Elizabeth 1913-1926

Avery L. Downer 1876-1925

Huston W.C. 1851-1915 M.E. 1851 ---- (not completed)

vacant spaces

Eanks George 1850-1926 Julia A. his wife 1858-1910. Also small stones "Father" and "Mother"

Come Ye Blessed G.A.R. James R. born Dec. 25, 1838 died Dec. 15, 1913 Co. C. 6,
Reg. Ill. Cav. Vol. Jane his wife born Feb 26, 1846 died April 28, 1911
Clerihan

Lydia Stonehouse 1837-1920

Robert Stonehouse 1866-1930 (note: mother & brother of Mrs. Newt Potter)

Donald Wm. T. Oct. 25, 1857 Apr 23, 1914 Queen I. June 1, 1859 July 19, 1927

George M. Vaughn 1885-1925

Asbill Mother Susan C. 1854-1932 Father Washington F. 1852-1937

(S to N, next row to E of above, lettering on W side:)

Mary Beall 1847-1907

Cooley Mother 1877 ---- Father 1872-1915 (her d date not lettered)

(W side) Jane F. wife of John S. Willey born Jan 11, 1867 died Apr 19, 1894

(S end) Lorene dau. of J. S. & J. F. Willey aged 5 M 16 D (no dates) & on E: Yea though
(above stone badly eroded) I walk through the valley of the shadow of death I will fear no
evil for thou art with me--thy rod and thy staff they comfort me.

Infant Son of O. E. & Ella B. Griffin Dec. 29, 1903

Mother Anna wife of Thomas Black born Oct. 20, 1820 died Mar 6, 1898 I shall be
satisfied when I awake with thy likeness. (Stone badly eroded, an open book carved
on top may have words Holy Bible.)

Mary A. Black 1852-1930

Mother Elizabeth 1843-1909 Father William 1829-1902 Houston
Also small markers Mother and Father.

Wm. F. Son of A. W. & Vester Taylor died Aug. 7, 1902 aged 3 M 27 D At Rest

Robb J. H. Robb 1851-1905 Minnie L. Robb 1851-1914

Jess W. Asbill 1874-1934

Norton

Arch. T. Norton Kansas Pvt. 105 Aero Sq. January 22, 1887 October 30, 1932 (govt. stone)

Samuel Sylvester Norton Kansas Pvt. 16th Depot Brig. December 13, 1896 January 16, 1937
(govt. stone)

Loving Husband and Father Charles Oscar Norton 1878-1942

Richards (both sides) (one headstone E of this follows:)

(N to S, next row E of above, lettering on E side:)

Mother Armintha 1885-1910 (Richards, see above)

David W. Cunningham born Jan 11, 1834 died ---- (not completed) Priscilla A. Cunningham
born Jan. 24, 1835 died Mar. 2, 1903. She was nurse at the Soldiers Home from 1863
till 1865, and they were members of the V.P. church. Cunningham. (U.P.Ch.)

(these next 3 stones are to the E of above Norton marker in previous row:)

Father Samuel S. 1855-1932 (Norton)

Mother Lucy Belle 1857-1926 "

Daughter Betty 1900-1902 "

Heard

William T. 1857-1938

Sarah 1860-1922

Pearl 1884-1885

vacant spaces

Ernest James son of J.R. & Ann S. Bell (unable to tell whether James or Bell was last name) born Feb 2 1885 died Oct 4 1885

To you the child was only lent While mortal it was thine (badly eroded)

The child tho dead is yet alive And lives forever mine

(name of I.W.Moody Fort Scott Kas on base, very small, apparently the tombstone dealer)

(on S end of a stone, nothing on other 3 sides:) Samuel H. Arnold died April 15, 1901 aged 58 yrs. 11 mos. Co. D. 1, Tenn. Vol. Cav.

(a lot with 4 corner markers "B", no stones on it; Blacks buried just W of it)

(On N end of Swan Lindel lot) Helen Smith died Dec 25, 1889 aged 68 years. Smith (Slanting top: "Our Mother")

Minnie dau. of A. & S. Cadwallader Nov. 28, 1892 Mar. 15, 1908 Gone but not forgotten. Cadwallader.

Cadwallader Thomas A. 1851-1925

(S to N, next row E of above, lettering on W side:)

(S.side:) Joseph Wolfe born Jan 22, 1822 died Nov 13, 1895 I shall be satisfied when I awake with thy likeness.

(W.side:) Lorena wife of Joseph Wolfe born July 4, 1819 died Jan. 6, 1874 (oldest burial found.)

(E.side:) Mary E. Wolfe born May 2, 1832

Bogle Erastus 1830-1901 Anna 1828-1903 Father & Mother

Charles E. Bogle died Oct 5 1892 aged 31Y 1M 7D Bogle

Bogle James K. 1825-1888 Sarah 1821-1913 Daughter Mary J. 1848-1920

Mary Jane Bogle 1848-1920 (small headstone)

Huston

Daisy 1888-1921 (Huston)

Emma Sarah 1862-1953 (Huston)

Hugh Findley 1855-1935 (Huston)

vacant spaces

Havelv

William D. 1818-1902 (Havelv)

Helen A. 1840-1917 (Havelv)

Hattie E. 1871-1892 (Havelv)

Carrie L. 1869-1884 (Havelv)

Wm. H. H. Tvner born Dec. 28, 1841 died Jan. 23, 1888. He was a good man and full of the Holy Ghost and of faith. Acts XI 24
(E. side of same stone) A member of Co. K. 18th Ill. Vol. Inft. Served 3 yrs.
(N. side of same stone) Rebecca M. Tvner born Mar 12 1844 died July 15, 1898
Asleep in Jesus.

E. Preston died May 19, 1907 aged 86 Ys 5 Ds Preston

Catherine E. Preston died Feb 7, 1895 aged 87 Ys 4 Ms & 15 Ds (matches above stone)

(On N across crosswalk, same row:)

Guy D. Rudisill born June 22, 1897 died Apr. 26, 1899

Richard Ray Rudisill 1895-1909 Rudisill

Mother Effie C. Roeser 1877-1954

Father John Roeser 1869-1933

McIlrath Father John 1867-1931 Mother Minnie Bell 1868-1907

(N to S, next row to E of above, lettering on E side:)

Gillette Ettie wife of A.C. born Feb 3 1866 died May 17, 1906

Martha Townsend died Sep 5, 1893 aged 90 Ys.
Sleep on dear Mother (badly eroded)
And take thy rest
God called thee home
He thought it best Townsend

Susie M. Feb 9 1873 Jan 16, 1888. (Townsend)

Townsend Cynthia A. wife of R. M. Townsend Apr 28, 1835 July 22, 1903
Robert M. 1826-1908

Wm. H. Black Mar 6, 1851 Sept 8, 1884 He did what he could. Black

Willie G. son of W. T. & M. Boaz died ___ 6, 1888 aged 2 yrs. 7 m. 3 d.
Sweet angel boy thou.....given
Long her to (dwell?)..... (stone broken)
From earth.....safe in.....
Tis well tis well.

.....Apr 27 1853 died Aug 31, 1884. (Stone broken, name gone.)
This world is vain & full of pain
With grief & trouble sore
Our brother's blest he is at rest
With Christ for evermore

(name on base, apparently the dealer: M. A. Ranson, Girard, Ks.)

Crane Isaac F. Crane Feb. 17, 1833 Jan 12, 1905 Jane G. Crane Oct. 12, 1838,
Dec. 7, 1935.

Frank E. Scholfield 1872-1927

Elizabeth E. wife of Elmer P. Bogle born Mar 6, 1867 died Dec. 5, 1897 At Rest Bogle

Bogle Zenas M. Bogle 1833-1907 Margaret Barr his wife 1840-1905

Infant Son of F. W. & I. A. Bogle Died July 9, 1904

Holmes P. son of Z.M. & M.J. Bogle born Oct 13, 1872 died Nov. 19, 1882 Asleep
in Jesus.

Cran Floy son of J.W. & Essie Alexander born Dec. 15, 1887 died Feb. 4, 1892. Alexander
spaces

(E.side:) Kirkwood

(N.side:) Janet wife of M. Kirkwood born Sep. 9, 1831 died Apr. 7, 1890

Farewell then, dear mother, a long farewell

Your sorrows and sufferings are o'er

May each of us live that will join you at last

On the beautiful Heavenly shore.

(S.side:) Matthew Kirkwood born Oct. 10, 1827 died June 29, 1909

Sleep on peacefully dear father

Take your well deserved rest

We shall hope some day to meet you

In the mansions of the blest.

(Above stone is badly eroded).

Bradley

Folly D. 1817-1897

James M. 1849-1919

S to N, next row E of above, lettering on W side; copied 3-28-1961

Charles Son of J. & S. Bomhoff Born Dec. 1, 1892 died May 6, 1898

(spaces)

(The following Crawford stones & Garland Crawford Dummit all on 1 curbed lot:)

Crawford (large stone in center, lettered both sides)

M. S. Crawford 1854-1914

Elizabeth A. Crawford 1859-1945

Margaret (very small stone)

Garland Crawford Dummit Dec. 4, 1917

Margaret R. Wife of H. J. Wilson Born Aug. 12, 1867 died Dec. 16, 1888

Safe in the arms of Jesus (clasped hands design)

James Wilson born Mar 29, 1835 died Aug. 15, 1886. I shall be satisfied when I awake
with thy likeness. Ps: 17,15. (sq. stone, drape & tassels, book on top.)

Della 1880-1911 (headstone; she a twin of Stella Potter; Della n. a Mr. George
but her stone gives only 1st name & dates.)

Mother 1852-1924 (headstone--see following stone)

- (T) Henry T. Potter died May 27, 1891 aged 46 Ys. 5 Ms. 17 Ds. Blessed are they that die in the Lord, for they rest from their labors, and their works do follow them. Annie E. Potter Dec. 30, 1852 Aug. 31, 1924. Potter
- (H) Mary Ann born Nov. 21, 1878 died Aug. 20, 1879 Harry born Nov. 21, 1878 died July 19, 1879. Infant children of Henry T. & Annie E. Potter.
- (S) For God and home and native land Della 1880-1911

a small stone just N of above, badly broken & crumbled, appears to have been for the twins; although no lettering can be read it has a shape like 2 small stones joined.

a curbed lot has "Potter" on curbing and 2 headstones:

James 1838-1914

Martha 1840-1890

spaces

a small base where a stone has been & a few crumbly pieces, including just the top of an old eroded stone with letters: "GAR".

spaces

Brown (on top) (& on front:) Rebecca wife of B. F. Brown Born June 7, 1823 Died Nov 28, 1898. Whose dust now rests beneath this tomb
 Whose spirit now lives in heaven her home
 There with the pure the good and blest
 Those whom she loved most and best
 There too I soon shall rest in heaven our home
 B.F.Brown (poem apparently composed by her husband B.F.Brown)

N to S, lettering on E side of stones:

Father & Mother C.D. 1824-1901 M.C. 1837-1903 Willoughby

Robert J. Son of J. R. & M. J. Allen died Aug. 25, 1893 aged 5 M 4 D The Lord is my shepherd. (bird design)

spaces

Oscar C. Taylor died Apr. 5, 1894 aged 33 Y. 2 M. 16 D.
 Farewell my wife and children all
 From you a father Christ doth call
 Mourn not for me it is in vain (closed Holy Bible)
 To call me to your sight again. (on slanting top)
 Taylor

Father--Mother Henry 1835-1895 Nancy 1834-1910 Filkel

Jemima wife of J. W. Rimbey born Dec. 31, 1861 died Dec. 25, 1887
 (this stone has design of hand with links of chain; the verse is illegible, but last word of 1st line is "band" and last word of 2nd line is "hand", so we assume it is approximately a verse we have noted elsewhere: "The links are breaking from the family band, But a chain is forming in a better land." We cannot be positive)

Oliver A. son of J. W. & Jemima Rimbey born Dec. 13, 1860 died June 27, 1889
 A precious one from us has gone
 A voice we loved is stilled (very eroded, verse recorded by comparison to similar verses; stone has been turned around)
 A place is vacant in our home
 That never can be filled

T. P. Donald Co. F. 101 Ill. Inf. (govt. stone)

Cassity Mack Aug. 8, 1865 Aug. 21, 1929 Barbara Dec. 4, 1865 Feb. 24, 1957

Alva Cassity 1905-1921

Shaffer Julius E. 1860-1916

Leont Francq Jr. died Dec. 30, 1924 (4 looks like L.)

Roscoe G. Son of A. O. & L. J. Blair born Nov. 17, 1887 died Mar. 1, 1889.

Sleep on dear Roscoe and take thy rest. God called thee home He thought it best. Blair

spaces (Note: a son James and an infant of J.T. Lindsay bur. here)

Bessie dau. of J. T. and M. J. Lindsay born Nov. 13, 1895 died Aug. 7, 1902

Lindsay Father James T. 1863-1952 Mother Mary J. 1869-1939 (also metal mortuary marker of Kirkpatrick Funeral Service: James T. Lindsay 1863-1952. Note: stone incorrectly engraved, Mary d. 1940)

Francis Marion DeGarmo Sept. 25, 1862 Jan. 1, 1902 Gone but not forgotten.

S to N, lettered on W side--next row E of above:

a rock probably marks a burial

Epley Wilson S. 1859-1930

Lloyd F. (on top) son of W. S. & L. J. Epley 1900-1901

Jerome Feb. 4, 1849 June 12, 1909 aged 60 Y. 4 M. & 8 D. Lucinda C. Scott
wife of Jerome Wilcox Aug. 16, 1852 May 16, 1930 Wilcox

Rachel McKee Boots 1833-1889

Geo. T. Hess died Aug. 9, 1888 aged 14 years. Having finished life's duty
He now sweetly rests. --T. Ray, dealer (design
of bird with olive branch.)

Euphemia M. Brown wife of William Thompson Dec. 11, 1828--Feb. 9, 1911 aged 82 Y.
1 M. 29 D. Thompson (Note: related to the Dunlap family)

Our Baby Nov. 24, 1884 William June 5, 1902 Sons of M. O. & M. T. Harshman

spaces

Infant son of S. B. & S. C. Gibson Apr. 7, 1890 July 24, 1890 At rest. (Dove and
garden gate design; lettering very well preserved--perhaps cut or recut not long
ago, although stone appeared to date from time of burial.)

a small "footstone" may mark the head of another burial.

Gibson Mother Abigail his wife 1820-1885. John P. 1812-1886

Mother (small headstone)

Father "

Potter Wm. Potter Sept. 9, 1847 Apr. 18, 1917 Sarah Ellen wife of Wm. Potter
April 18, 1847 Aug. 4, 1900

Henry A. son of W. & S. E. Potter born Feb. 16, 1875 died Nov. 26, 1880
(design of hand with finger pointing up)

Rosilla wife of Geo. J. Crysler born June 20, 1842 died Dec. 14, 1890

James A. husband of Elizabeth E. Crysler born Feb. 17, 1862 died June 7, 1899
(on N side of stone: Gone but not forgotten)

spaces

Abraham Fulton died Mar. 15, 1902 aged 91 Yrs. Fulton

spaces

J. Fletcher Willoughby 1857-1903 (stone has masonic emblem)

Mary E. 1857-1932 (headstone by above stone)

Freston Harry C. Freston 1870 --- (blank) His Wife Erma J. 1878-1908

Lyman Preston March 13, 1900 Feb. 29, 1924

(same row but N or crosswalk near N end of cem.:)

Burns Alma C. Aug. 3, 1895 Palmer E. Mar. 8, 1876 Dec. 29, 1958

Burns Rosalie Feb. 27, Mar. 14, 1919 Ray Dec. 2, Dec. 6, 1923

flower container on N, perhaps another burial not marked

N to S, next row E of above, lettering on E side of stones

Mother (headstone)

Teter (top) John H. 1862-1916 Ida R. 1867-1938

(same row as above, S of crosswalk near N end)

2 metal markers with no names on them

Geo. W. Burns born Mar. 11, 1842 died Feb. 15, 1911 Weep not, he is at rest.

(E) Biles

(N) Mary J. wife of A. W. Biles born June 27, 1837 died June 14, 1898

(W) Sleep on dear father & mother. Thy work is done. Jesus has come and taken thee home.

(S) A. W. Biles born Jan. 2, 1828 died April 22, 1899 (large sq. granite stone about 6')

(top) Snow (side) Viola F. wife of Enoch I. Snow born Oct. 23, 1881 died Aug. 11, 1904

(top) Headler (side) Lorenzo D. 1859 --- (blank)

Effie Biles his wife mother of Clarence & Gracie 1871-1921 Blessed are the pure
in heart for they shall see God. Matthew 5-8

S. B. Owens 1829-1912 Nancy wife of S. B. Owens born Apr. 10, 1833 died May 26, 1889
Gone but not forgotten.

Owens Eliza 1860-1943 James R. 1857-1936

Owens Ira F. Owens Sept. 3, 1884 May 31, 1902

spaces

Eliza J. wife of Andrew Jackson died Mar. 23, 1893 aged 53 Y 5 M (on S:) At rest.

Father John Q. A. 1850-1931 Mother Sarah M. 1850-1893 Alexander

Illegitimate son of J. Q. A. & S. M. Alexander Oct. 8, 1891, June 18, 1904

Charles Emery son of J. Q. A. & S. M. Alexander born April 12, 1889 died Dec. 3, 1900.

J. C. W. (footstone)

J.A.W. (leaning against next large stone)

(E) James C. Wilson born March 8, 1827 Died August 2, 1882. He was a kind and affectionate husband, a fond father and a friend to all. Wilson

(S) William C. Wilson son of James C. & Sarah J. Wilson born Sept. 18, 1866 died May 5 1890. One by one earth's ties are broken

As we see our love decay
And the home so fondly cherished
Brightens but to pass away.

(W) Sarah J. Wilson died April 26, 1888 aged 59 years

I miss thy kind and willing hand
Thy fond and earnest care;
Our home is dark without thee--
I miss thee everywhere.

(N) James A. Wilson son of James C. and Sarah J. Wilson born Dec. 1, 1861 died June 2, 1894. Sleep on dear son And take thy rest. God called thee home And thought it best (above stone is tallest in the cem., more than 10 ft. tall.

Father & Mother (on arch connecting 2 stones below:)

Patrick Boyle 1856-1887

O thou who driest the mourner's tear
How dark this world would be
Did we not know our father dear
'Twas only called to thee
Boyle

Missouri his wife 1856-1886

We shall meet again sweet mother
In a brighter clime than this
Where the anguish of this world of ours
Is lost in deathless bliss
Boyle

(E) At rest. No pains, no griefs, no anxious fear
Can reach our loved ones sleeping here

(N) John Cherry born Feb. 29, 1824 died July 1, 1899 Father

(S) Ann wife of John Cherry born Mar. 16, 1827 died May 21, 1901 aged 74 yrs. Mother.

Tom Cherry 1847-1919

Lewis C. Brown born Sep. 17, 1846 died Nov. 1899

One precious to our hearts has gone
The voice we loved is stilled
The place is vacant in our home
Can never more be filled.
Brown

Brown Lucy M. 1878-1920 Mable M. 1902-1908

(Added 5-1-68: m.m.m. of Smith Funeral Home, Pittsburg, Kans:)
John I. Brown d 12-16-1967 age 92-1-24

Christie

James A. 1861-1927

James 1827-1919

Eliza J. 1827-1903

John E. Adams born Mar. 12, 1853 died Sep. 30, 1887

Farewell then dear husband a fond farewell
Your sorrows and sufferings are o'er.
May each of us live who will (meet?) you at last
On the beautiful (heavenly shore?)

(this stone so badly eroded we had to guess at part of verse, using others for comparison-- we can't be sure of exact wording of all of it; design of hand with links of chain.)

Agnes E. Fenton Dec. 3, 1840 June 25, 1906

Wm. Fenton Co. C. 70 Ohio Inf.

Wm. Fenton died Sept. 30, 1900 aged 64 Yrs. Co. C. 70 O.V.I.

Fannie wife of Solomon Johnson and dau. of W. & A. E. Fenton died Oct. 21, 1883 aged 19 Yrs. 8 Mo's & 13 D'ys.

Prepare to meet thy God
Jesus died for you and He died for me.

Thompson Sarah 1862-1941 David W. 1854-1933

Dunlap (W side) (and on E side:) Hanson Owen Dunlap Infant son of O. R. and Nora K. Dunlap July 16, 1912 Nov. 12, 1913

Earl C. Wylie 1878-1953

Mother (small headstone)

Granma "

J. H. Wylie 1849-1890 Martha V. Wylie 1850-1925 Nancy Scott 1826-1899

(T) At rest Gone but not forgotten Spencer
(N) G. W. Spencer died Dec. 19, 1892 aged 72 Yr's. 8 Mo. 7 D.
Co. K. 117 Ill. Vol. Inf.

(S) Jane wife of G. W. Spencer died May 23, 1889 aged 58 Yr's.

In memory of Uncle & Aunt John Spencer born June 18, 1827 died Dec. 8, 1900
Paulina wife of John Spencer born Feb. 22, 1825 died Nov. 23, 1896 At rest.

Maude I. wife of H. C. Preston born Jan. 27, 1872 died Dec. 7, 1894

Here rests the sweetest bud of hope
That e'er to human wish was given
If thou wouldst know its present state
Repent and seek the flower in heaven.
Preston

Preston Amanda J. 1845-1917 Dau. Ollie Pearl 1885-1916

F. M. Preston born May 18, 1840 died July 16, 1901 Co. A. 46 Ind. V.I. Preston

Lillian G. wife of P. H. Biles born July 20, 1867 died July 21, 1895
The Lord is my shepherd I shall not want. Biles.

- (S) Edith Hazel died Nov. 19, 1894 aged 10 M 16 D
- (N) Everett Owens died Aug. 11, 1881 aged 5 M 8 D
- (W) Children of W.H. & E.O. Alexander Budded on earth to bloom in Heaven Alexander.

Biles Thomas F. 1858-1940 (lettered on E side)

(N across walk, same row as above, N part of cen.)

Iars Henrickson born Apr. 3, 1868 died Apr. 3, 1895 Henrickson (6' tall, ball on top.)

(N to S, lettering on E side, this row next E of above: 12

Tom Cora A. Bloomer 1883-1939 (headstone) (but at foot of grave)

Dad Fredrick V. Bloomer 1879-1939 " "

metal mortuary marker, no name

Alice Veal (headstone neatly made of cement)

Lewis Veal "

J. S. Brown 1852-1929

(continuing same row, S of crosswalk near N end of cem.:

(Found 1973; fallen) Ray son of R.C. & S. Plass born July 27 1877 died June 29 1880 (v)

Katie dau. of W. H. & S. A. Biles born June 17, 1893 died Feb. 13, 1894
(lamb carved in dimension on top of small stone)

Biles Sarah A. Aug. 23, 1864 Apr. 4, 1947 William H. Mar. 2, 1856 Dec. 7, 1936

Willis E. son of A. C. & Sarah J. McGuire died Dec. 5, 1895 aged 21 Y 3 M 23 D. McGuire

Margaret Alexander born July 21, 1821, died Apr. 20, 1893 (or 92) Alexander

(top) Hess (& on side) At rest Albert R. Hess born Oct. 1, 1848 died Jan. 21, 1902

Inf. Dau. of C. L. & Mary B. Barrow 1915

John S. Barrow born Apr. 12, 1835 died Oct. 21, 1884 Margaret E. wife of John S.
Barrow born June 5, 1838 died Aug. 6, 1882 Barrow

James S. Kyle born Jan. 2, 1837 died Apr. 1, 1885

Beneath this sod now lies the form
That to me was dear and lovely
Those sparkling eyes increased my joy
But now they're gone and I am lonely
Kyle

Corp. Frank M. Brown Co. K. 144 Ill. Inf.

(K) Henry Brown born Oct. 24, 1830 died Mar. 21, 1892

A precious one from us is gone
A voice we loved is stilled
A place is vacant in our home
Which never can be filled

(E) Brown

Martha H. Graham died Nov. 25, 1892 aged 53 y 6 m & 28 d
Blessed are they that die in the Lord
And their works do follow them.
Graham

2 metal mortuary markers, nothing on them.

Farewell Alice B. Burns died Sabbath morning June 7, 1885 aged 17 years.
 She made home pleasant. Burns.

Ardrey Father R. Welsh 1842-1825 Mother E. Ann 1837-1890

Toulbert K. Coulter born Feb. 14, 1856 died Oct. 29, 1890 Coulter.
 (stone very badly eroded,

Hazel V. Dau. of J. E. & S. V. Shaffer born May 2, 1895 died Aug. 16, 1895
 A little time on earth she spent
 Till God for her his angel sent
 And then fair child she closed her eyes
 To wake to glory in the skyes.

Johney son of S. F. & E. Hyndman born July 12, 1897 Died Mar. 5, 1899. Sleep on
 sweet babe and take thy rest. God called thee home He thought it best.

(top) Hyndman (side) Herbert A. Dec. 20, 1880 Aug. 16, 1911

(top) Hyndman (side) Samuel F. 1842-1906 Emily H. 1862-1917 Father Mother

Carrie wife of James E. Murphy 1883-1905 Our dear mother At rest Murphy

base, no stone on it.