

**CRAWFORD COUNTY
TOMBSTONE INSCRIPTIONS**

**- SHEFFIELD -
PLEASANT VALLEY
CEMETERY**

William C. Cuthbertson

Crawford County Genealogy Society

Sheffield, Pleasant Valley
Cemetery

Located in SW cor. of Sect. 2, Twp. 28 S Rge. 25 E.

This is 1 mi. W and 1 mi. S from the W edge of Arcadia, Ks.

The official name of the cem. is Pleasant Valley, but it is popularly known as Sheffield cem. The sign reads: "Pleasant Valley--Sheffield". The mining town of Coalvale was 1 mi. S.

This cem. was deeded to the public 7-19- and recorded 7-21-1921 by the Pleasant Valley Cem. Assn. Surveyed 6-13&14-1921 by W. E. Robson, surveyor. Description: Beginning 30' N of SW cor of Sect. 2 (above) E 417', N 417½', W 284½', S 148½', W 132½', S 265½' to beginning.

There are 3 entrances on the S, with drive-ways running N, dividing the cem. into a W section, a MIDDLE section and an E section.

The plat shows the official numbers of the W section to be 3 & 4, the MIDDLE section 1, 2 & 5, and the E sect. 6 & 7. In copying, we used the WEST, MIDDLE and EAST designations only.

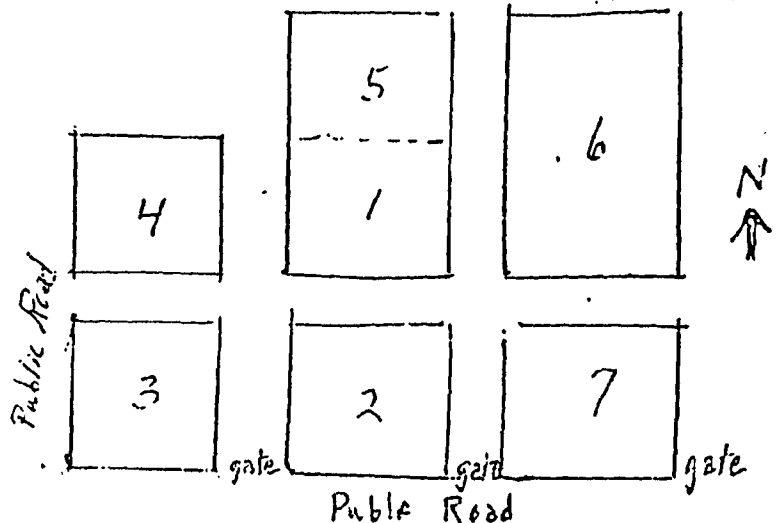

Everyone seems to know this cem. by the name of Sheffield, and it appears that was the original name before the Pleasant Valley name was given in 1921.

The Sheffield family (buried here) owned this land, their large stone barn stood at about the E edge of the cem., and their house was across the road to the S, where strip mining has torn up the land, according to Mr. & Mrs. Glenn Ricketts of near Liberal who visited the cem., where her father Loyd Peterson is buried.

The earliest burial found was that of E. V. Belshe who died Nov 18 1873, aged 2-9-4. (see pg. 9) There were 2 burials each in 1876, 7 & 8, and 3 in 1879.

The earliest birth date found was that of K. T. Jackson, father of Sarah M. Sheffield (Mrs. Joseph) who died Aug 14 1877 aged 84 yrs., therefore b c. 1792-3.

The cem. seems to be supported by donations, and was well-kept. It is at the edge of a hill, falling steeply to the NW, and almost surrounded by strip coal mining. There are a number of cedar trees.

SHEFFIELD (PLEASANT VALLEY) INDEX

Abbott 5,6
 Adams 23,24
 Adamson 24
 Akers 6
 Albertson 22,29
 Alexander 20,22,29
 Allen 27
 Allister 22
 Alpers 7
 Austin 10

Palocca 19
 Fanks 19
 Earnard 24,25
 Easham 13,14
 Bean 5,11
 Beard 19
 Bell 8,20
 Felshe 9
 Fennett 1
 Berry 4
 Birdsell 4,16
 Bixler 24
 Bordin 13
 Bowin 2,13,14
 Bradbury 23
 Breiner 12
 Bridgewater 29
 Brown 21
 Buchanan 15
 Buchert 12
 Buckingham 3,30
 Burch 20
 Burge 26,27,28
 Burke 1

Cady 23,24
 Caldwell 8,10
 Cambers 23,24,26
 Campbell 7,8,14,21
 Carpenter 27
 Carr 14
 Carroll 14
 Charles 9,10
 Clarida 30
 Clark 1,29
 Claybourne 18
 Collins 21,22,28,29
 Conklin 17
 Cooper 14
 Copeland 21
 Cox 19,27
 Craig 22
 Crawford 11
 Creviston 22
 Croft 20
 Cullar 21
 Curry 3,4,5,10,24

Darnaby 27,28
 Dauben 20
 Davenport 9,10,12,25
 Davidson 9,28,30
 Day 13,14
 Deboth 3
 Deibert 15
 Deringer 24
 Doss 26
 Droke 18
 Drummond 21
 Dunfee 26
 Dunton 23
 Duvall 6,26
 Dziadula 26

Easter 2,3
 Ekis 29,30
 Engle 27
 Evans 19
 Ewing 2,24

Fair 16
 Farmer 26
 Finley 3,4
 Ford 3,19,29
 Foulk 5,6,28
 Fowler 7,9,10,15,
 21,22
 Fox 4
 Frederick 7
 Freshner 27

Gardner 17
 Garrett 6,9,12,13,
 15,18,19,24,25
 Garrison 4,12
 Garton 27
 Gayhart 29
 Gazaway 1,2,22
 Golden 8
 Goodall 25,26
 Grace 6
 Green 17
 Gregory 16
 Griffiths 8,12
 Grimsley 4,10
 Groth 16,17,18
 Gust 4,19

Hadley 19
 Hagedorn 21
 Haller 24,28
 Hamilton 22
 Hammon 11,12
 Haney 29
 Hanna 18
 Harbort 15

Harkreader 13
 Harris 17,25
 Harriman 8,25,30
 Pawn 29
 Mavnes 2
 Hancey 29
 Higden 5
 Hildred 7,8
 Hill 11,12
 Hines 11,23,27
 Hizar 23
 Hodges 2
 Holeman 18
 Holmberg 23
 Honaker 15
 Horton 10
 Houdyshell 9
 House 14
 Howard 8,17
 Hubbard 6,8
 Hungerford 5
 Hutchinson 17
 Hynes 8

Ingersoll 11

Jack 18,20
 Jackson 17
 Jacoby 20
 James 21
 Jenkins 3,15
 Johnston 28,29,30
 Jones 8,11,20,21,22,25,27

Kalm 7,25
 Karns 27
 Kauble 28
 Keener 25
 Kendall 11,20
 Kennan 21
 Kennedy 26
 Kepple 5
 King 11,12,14
 Kohberger 7
 Krieger 15,22
 Kunstel 21

Laduke 16
 Lakey 30
 Lamborn 20
 Lavelle 17
 Lawrence 29
 Lewis 12,15,16
 Lightle 12
 Limb 2
 Logston 14,19,20
 Lord 28
 Lose 1
 Lucas 18
 Lynch 3

Mahaffie 5
Major 15,16,19,20
Marshall 1,2
Martin 11,12,22,30
Mason 8,10,18,26
Maxwell 19
Mayfield 23
McAfee 29
McBride 5,29
McClain 4
McClellan 5
McClendon 9,26
McFadden 23
McPheeters 16
Meacham 24
Meeks 28
Mikessell 3,13
Miles 1
Miller 3,4,21,26
Mitchell 11,13,14,15
Mohon 15,16
Monroe 27
Montee 16
Moonehan 4,5
Moonhan 4
Moore 5
Morris 2,6,9,13,22,
26,30
Murray 23
Myers 21
Needham 11
Newberry 5
Newell 18
Nichols 2,3
Nipple 13,14,17,18
Norris 1,21
Northington 25
Nuckolls 8
Odell 12
O'Dell 14
Oliver 9
Osmon 28
Owen 20
Parker 3
Parrish 22
Pasley 6
Pence 26
Peterson 4
Plotner 28
Poteet 23
Pouche 24,27
Powell 9
Prettyman 7,28
Provan 16
Purviance 7

Rhodes 28
Rice 23
Ridge 15
Riley 16,30
Risley 18
Rizley 26
Roberts 1,2,23
Robinson 13
Rouse 24
Rowton 21,22,23
Runnion 27
Sandritter 26
Schenck 14
Scott 23,25,26
Sears 24
Shead 8,10
Sheffield 15,17
Shiffler 19
Sholtz 9,10
Silver 19
Singer 13
Slater 11
Slowe 18
Smith 1,2,3,10,12,17,
22,23,24,25
Smothermon 29
South 11
Sprecher 15,16,17
Spurling 28
Stark 5
Starne 12
Steamburger 1
Steele 2,9,13,19,21,
22,23
Stephan 13,19,20
Stephens 21,23
Stephenson 3,6
Stewart 15,24
Stumbough 16
Swafford 1,25
Tarrants 13
Taylor 15,16
Teague 3
Terrill 19
Thaver 27
Tillery 28
Tingley 3,4,5
Totman 16,17
Trautwein 27
Trent 13
Trilbia 29
Trogdon 16
Tyler 20,24,29
Ullum 10,26

Vail 4
Vanriette 6
Vinyard 27
Wade 7
Waid 2
Waitman 15
Walcott 17,18
Walker 23,24
Ward 10,17
Watt 29
Wayland 13
Wells 2
West 27
Wheeler 24,25,26,27,30
Willard 8
Willey 6,11,12,26
Williams 5
Wilson 7
Winters 7
Wood 7
Wright 29
Wyatt 18
Young 29
Zimmerman 25

SHEFFIELD, PLEASANT VALLEY
CEMETERY

Located in SW cor. of Sect. 2, Twp. 28 S Rge. 25 E.

This is 1 mi. W and 1 mi. S from the W edge of Arcadia, Ks.

The official name of the cem. is Pleasant Valley, but it is popularly known as Sheffield cem. The sign reads: "Pleasant Valley--Sheffield". The mining town of Coalvale was 1 mi. S.

This cem. was deeded to the public 7-19- and recorded 7-21-1921 by the Pleasant Valley Cem. Assn. Surveyed 6-13&14-1921 by W. E. Robson, surveyor. Description: Beginning 30' N of SW cor of Sect. 2 (above) E 417', N 417½', W 284½', S 148½', W 132½', S 265½' to beginning.

There are 3 entrances on the S, with drive-ways running N, dividing the cem. into a W section, a MIDDLE section and an E section. The plat shows the official numbers of the W section to be 3 & 4, the MIDDLE section 1, 2 & 5, and the E sect. 6 & 7. In copying, we used the WEST, MIDDLE and EAST designations only.

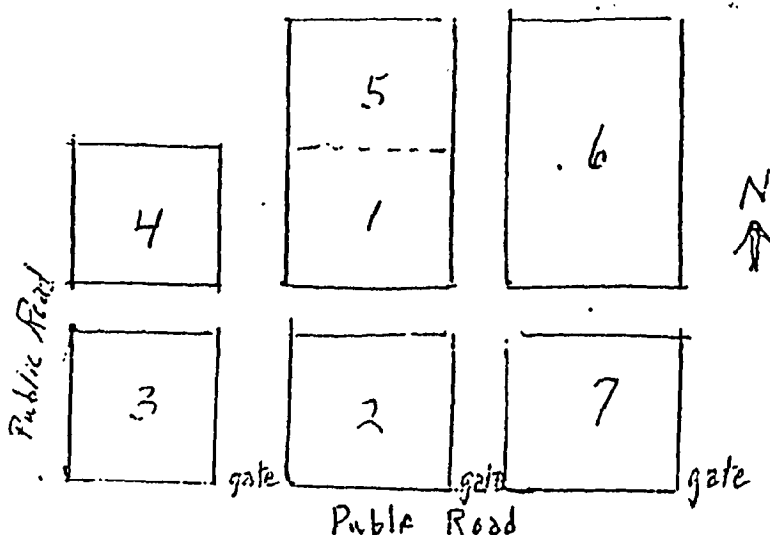

Everyone seems to know this cem. by the name of Sheffield, and it appears that was the original name before the Pleasant Valley name was given in 1921.

The Sheffield family (buried here) owned this land, their large stone barn stood at about the E edge of the cem., and their house was across the road to the S, where strip mining has torn up the land, according to Mr. & Mrs. Glenn Ricketts of near Liberal who visited the cem., where her father Loyd Peterson is buried.

The earliest burial found was that of E. V. Belshe who died Nov 18 1873, aged 2-9-4. (see pg. 9) There were 2 burials each in 1876, 7 & 8, and 3 in 1879.

The earliest birth date found was that of E. T. Jackson, father of Sarah M. Sheffield (Mrs. Joseph) who died Aug 14 1877 aged 84 yrs., therefore b c. 1792-3.

The cem. seems to be supported by donations, and was well-kept. It is at the edge of a hill, falling steeply to the NW, and almost surrounded by strip coal mining. There are a number of cedar trees.

(copied by Wm. Cuthbertson, 12-16-1971)

WEST SECTION, beginning at W side of cem., SW cor:

Row 1 from W, S to N:

(dbl h) Gazaway Mother Ella J. 1885-1971 Father John H. 1881-1945

(govt) John I. Iose Co. H. 1 Pa. Res. Cav. (on conc based, scratched) born
May 19 184(5?) died May 20 1924

(rock) Ellis Miles born 1853 died Apr 14 1927

Steamburger Gone but not forgotten. Rosa L. 1888-1916

(h) Mother Martha Elizabeth Roberts 1872-1938

(h) Father Charles E. Roberts 1878-1911

Eva Swafford 1885-19--

Swafford William 1876-1924 Cora 1876-1949

Nancy wife of C. A. Clark 1873-1935

Row 2 from W, N to S:

Howard Norris 1899-1918

(h) Emanuel M. Swafford 1880 Dad 1956

(h) Colleen 1937-1939 (Swafford)

(pc. of stone)

(4 rocks painted white) apparently mark 4 graves)

(h) James H. Roberts 1874-1956

(h) Mary L. Roberts 1889-1964

Bennett Son Oran 1903-1909 Infants 1905-1905 1909-1909 Father Abijah H. 1851-1926

(m.m.m.) ---

(small wooden cross)

Row 3 from W, S to N:

Alice May 1902-1924 (Marshall to E)

Bertie "

LeeRoy "

(conc h) Mrs. Easter Burke 1882-1950

(govt) William H. Smith Kansas Horseshoer 130 Field Arty 35 Div. January 12 1918

(h) Gordon O. Bennett 1905-1940

(govt h) Ora Bennett Illinois Pvt. Co. E 17 Regt. Infantry Dec 20 1879 Feb 26 1959

Alta M. Bennett Sept 22 1884 Apr 3 1917

A precious one from us is gone A voice we loved is stilled

A place is vacant in our home Which never can be filled. Bennett

(rock painted white)

(h) Roberts Mother Achsa Jane 1853-1922 Father Daniel J. 1850-1928

(h) Thomas H. Hodges 1896-1953

Smith Joseph Albert 1875-1946 Mintie Bell 1879 (new grave)
 There are no partings in heaven.

Our loved one Arthur 1899-1920 Smith

(spaces)

(h) Our Baby Charles L. Waid Feb 28 1908 Aug 4 1909

(h) 1872-1942 Luther W. Waid

C. L.

(spaces)

(small conc. cross) Hazel Smith

Marshall Lee Roy Dec 14 1898 June 3 1918 Bertie Nov 10 1916 July 19 1917 Gone but
 not forgotten.

(dbl h) Ida B. Marshall July 7 1880 Feb 9 1953 William B. Marshall Feb 9 1876 Nov 24
 1956

Row 5 from W, S to N:

Wells O.H.P. Wells July 22 1849 July 3 1918

(dbl h) Bowin Sarah E. 1872-1951 Shepard J. 1870-1950

(dbl h) Easter Isabell 1861-1933 Noah H. 1847-1921

(h) W. A. (Bert) Easter 1877-1955

Steele Mother Mary A. 1890-1954 Father James D. 1861-1953

D. K. Morris born Sep 29 1837 died Aug 9 1907 ~~God~~ God called thee home.

(small conc. lamb) Baby (Morris?)

Limb John Limb Jan 2 1860 May 17 1911

Walter W. 1889-1918 (Ewing to E)

(dbl h) Gazaway Ada May 1893-19— George W. 1887-1960

(h) Audiva Bowin 1919-1920

Row 6 from W, N to S:

(h) Kenneth O. son of George & Adah Gazaway 1921-1941

(h) Vadella L. Gazaway 1923-1934

(h) George R. Gazaway 1915-1920

Ewing

John Wm. son of T. H. & K. E. Haynes born Feb 24 1901 died July 16 1908 Haynes

- (h) Baby Easter 1910
- (h) Mary May Easter 1913-1915
- (v) Chloey D. Easter 1887-1968
- (v) George W. Easter 1880-1968
- (lamb atop) Frank born July 26 1911 died Nov 22 1912 Fay born Nov 4 1909 died Feb 11 1914 Son & dau. of Mr. & Mrs. Joe Lynch
- Orville Buckingham died Oct 29 1913 aged 8 mo Our Baby (small lamb against it)
- (dbl h) Smith Estella J. Aug 9 1887 Oct 16 1967 Zack W. May 2 1877 Aug 18 1944
- (h) Father Vernal B. Jenkins 1906-1941
- Maggie Curry 1899-1915 At rest
- (gone home) Jennie Deboth 1840-1916 At rest Deboth

Row 7 from W, S to N:

- (lying by cedar tree) (dove design) Jesse C. son of W. A. & Maggie E. Finley died Aug 25 1891 aged 13 ds. Short pain, short grief, dear babe were thine. Now joys eternal and divine.
- (dove) Oscar R. son of W. A. & Maggie Finley born Feb 22 1894 died Aug 12 1894 Asleep in Jesus peaceful rest Whose waking is supremely blest.
- (lamb atop) Bentley son of J. C. & R. A. Stephenson died Mar 19 1895 aged 4 yrs 7 mo & 20 ds. Heaven retaineth now our treasure Earth the lowly casket keeps And the sunbeams love to linger Where our little Bentley sleeps.
- (h) Zack W. Smith 1877-1944 (fstst.--h in prev. row to E)
- (h) Dad E. Albert Miller 1886-1963 (m.m.m. illeg.)
- (m.m.m.) Mrs. Daisy H. Miller died July 7 1967 aged 55 yrs 7 mos 25 days. Bruce Konantz Funeral Home Lamar Mo.
- (book atop) Jackson Ford died Oct 3 1900 aged 67 yrs 1 mo & 17 dys. Blessed are the dead who die in the Lord. Ford
- (v) Benjamin J. Parker 1931-1959
- (v) Dolores Patrick Parker 1939-1959
- (small v) Kimberly Jenet Parker 1958-1959
- (book stop, drapery & tassels) (w) S. D. Tingley died May 17 1901 aged 67 ys 10 ms & 3 ds. Farewell my wife and children all From you a father Christ doth call. Tingley
- (n) James H. son of S. D. & Mary E. Tingley died July 10 1898 aged 27 ys 8 ms 29 ds. Sleep brother dear and take your rest. God called you home He thought it best.
- Daphyn dau of J. D. Teague born Dec 20 1909 died Jan 5 1911 Our loved one.
- (conc h) Dawn 1908-1938
- (h) John D. Teague 1873-1951 IOOF
- (h) Bertha C. Teague 1883-1962 (R)
- (v) George W. Mikessell 1878-1956
- (v) Myrtle R. Mikessell 1880-1958

(conc h) Grimsley Father James 1848-1915 Mother Alberta 1856-1925
(dbl h) Peterson Daddy Loyd Joe 1885-1927 Mother Eva Garrett 1891-1920
Shirley Jean Garrison June 9 1910 Dec 13 1910

Row 8 from H, N to S:

(v) Hattie Garrison 1892-1968
(v) John W. Garrison 1888-1954
(h) Emma Clampe Moonhan 1883-1929
(dbl h) Moonhan Sarah E. 1860-1922 Jesse F. 1864-1949
(dbl h) Grimsley Mary B. 1870-1963 Alpha A. 1876-1954
(small statue (bust) of child or angel by piece of stone)
(conc h) C. Berry
Berry 1823 Catherine 1911 1851 James 1917 1845 Mary 1926
(conc h) B. Berry

(h) Aunt Cora Tingley June 13 1883 March 9 1961

Lotha Lucelle Miller born Apr 1 1915 died May 17 1915 Our darling Miller

(w) Finley
(s) W. A. Finley born Jan 5 1860 died Mar 30 1900 The Lord is my shepherd, I shall not want.

(copied by Wm. Cuthbertson, 12-25-1971)

Row 9 from W, S to H:

(v) Charles F. Gust 1867-1955

(v) Ida Bell Gust 1876-1952

Gust

(h) Ruth age 3 mo. 1910 (Gust)

Curry Mother Luvina A. 1866-1943 Father James M. 1863-1951

(lamb stop) Walter L. Curry Apr 10 1911 Oct 2 1914
Sleep on sweet babe And take thy rest God called thee home He thought it best

(lamb design) Ora son of J. V. & L. A. Curry died Nov 24 1892 aged 1 m 10 d.
Thy God has claimed thee as his own.

Louis W. Birdsell 1827-1892 Morniva J. his wife 1830-1917

Corra L. Fox dau of R. F. & L. C. Henson born 1874 died 1894 Rest in peace. Fox

(h) Laura Berry July 5 1875 Oct 4 1893

(h) Charles McClain born 1891 died 1914 McClain

J. B. Vail 1845-1910 (it appears to be hand lettered; back side may have had an inscription which is worn off.)

3

(~~rest of~~ curb) Bean (stones in next row to E)

m.m.w. (blank)

Row 10 from W, N to S:

Florence Bell Bean 1902-1940

Taylor David Bean 1880-1949

Nettie H. Bean 1889-1918

(h) Rena Kepple 1864-1950

(m.m.w.) ———

(h) Alpha Stark 1925-1956

(spaces)

James McClean born 1848 died 1907 May his soul rest in peace. McClean

(h) Grandmother Mary McClean 1848-1945

(spaces)

(v) Pauline Isis Curry 1900-1971

(v) William Rolly Curry 1890-1967

(v) John I. (Jack) Nowberry 1886-1970

Row 11 from E, S to N:

Josephine H. dau of H. H. & E. J. Higden died July 18 1893 aged 2 yrs 2 m & 7 ds.
(verse eroded)

(h) Mary G. McBride 1913-1914

(dbl h) Foulk John A. 1872-1944 Lydia A. 1882-19—

(govt) Philip Foulk Co. E. 173 Pa. Inf.

Mary S. Mahaffie wife of Philip Foulk 1841-1898

At rest Jessie S. 1886-1921 Woonohan

(h) Mother Rhoda E. Hungerford 1857-1901

(w) Moore Father James H. 1875-1967 Mother Lena M. 1884-1925

(e) Moore Clarence R. 1918-1944 Marion F. 1914-1915 Robert W. 1925-1926

(m.m.w.) Berkey Funeral Service

(v) Lizzie Ann Tingley 1889-1968

(v) ———

Williams Georgia A. wife of J. W. Williams Oct 12 1838 Jan 17 1912

Williams M. D. 1879-1918 At rest

(h) Paul R. Abbott 1902-1918

(h) Dorthy Leo Grace 1915-1918

(v) Mother Isabelle Akers Oct 20 1852 Aug 20 1936

Row 12 from W, N to S:

(dbl h) Grace Martha E. 1880-1970 Charles E. 1875-1964

(h) Ray Leon Morris Nov 16 1925 Apr 1 1928

(h) Virgil Abbott 1917

(base?)

(dbl h) Foulk Mary E. 1885-1944 Arthur P. 1883-1954

(conc) Elizabeth Pearl Foulk born Aug 26 1912 died Aug 26 1913 Gone but not forgotten

(h) Connie Eugene Foulk Aug 11 1955

(rock with rounded top, no visible inscription)

Mother Elizabeth W. 1822-1898 Father James A. 1811-1895 ¹¹ Stephenson

(hand & chain design; broken) James W. Stephenson born Jan 31 1860 died Apr 4 1892

(w) D. C. Pasley died Mar 5 1903 aged 62 ys 1 mo & 9 ds. Gone but not forgotten.
~~xxxxxxxxxxxx~~ There is no death, what seems so is transition. This life of mortal breath
 Is but a suburb of the life elysian whose portal we call death.

(n) In sweet remembrance Sarah J. wife of D. C. Pasley born Feb 28 1848 died
 Dec 19 1889 aged 41 ys 9 ms 12 ds. No pain, no grief, no anxious fear

(e) Mattie Pearl dau of D. C. & S. J. Pasley born May 25 1889 died Sep 17 1889.
 Can reach the peaceful sleeper here.

(Father) (Pasley)

Row 13 from W, S to N:

(small old square shaft, no visible inscription)

(spaces)

(rock)

(under dense overgreen:) Gracie May dau of (G.H. & V.A.?) Garrett born (underground)

(dbl h) Willey Daughter Dollamse 1919-1939 wife Imella M. 1896-1943

(h) Husband Clarence L. Willey 1892-1971

Hubbard GAR James R. Hubbard 1844-1914 Mother 1866-1921

Row 14 from W, N to S:

(h) Ellen Duvall Sept 16 1877 May 24 1962

(dbl h) Vanriette, Florent 1870-1953 Catherine 1876-1961

(dove design; broken) Edwin son of C. & E. ——— born Jan 3 1880 died May 3 1889
 Auleep in Jesus.

MIDDLE SECTION, beginning at SW cor

Row 1 from W, S to N: (a stone terrace here, the lots are about 2' higher than drive)

(w) (anchor design) Sleep ^{loved} ~~lived~~ one in thy lowly bed Beneath the green turf damp and
For blessed are the early dead Whisper sweet voices soft and still. / ch3

(e) C. H. Winters Lorn in Green Co. Ten. Dec 1 1850 died in Arcadia, Kan Nov 8 1884

(h) Estella G. Fowler Feb 7 1886 Aug 21 1968

Fowler Father George June 28 1852 April 21 1939 Mother Clara A. May 1 1866 Oct 17 1944

(h) Otto Kohberger Apr 25 1847 Feb 19 1931

Lusene wife of Otto Kohberger died Aug 19 1903 aged 65 yrs 2 mos & 20 ds.
Her end was peace.

Leafy E. dau. of K. & L. Prettyman died Dec 19 1879 aged 17 ys & 25 ds.
Weep not for Leafy Her gentle spirit's fled.
She sweetly sleeps in Jesus Among the silent dead.

(clasped hands design) Kenzy Prettyman died Aug 4 1879 aged 52 yrs 4 mos 27 d.
Farewell my wife and childr n all From you a father Christ doth call
Mourn not for me it is in vain To call me to your sight again.

(s) Lucy J. Kalm died Nov 29 1896 aged 54 ys 11 ms & 5 dys.
Farewell dear mother sweet be thy rest Weary with years and worn with pain
Farewell till in some happy place We shall behold thy face again.

(n) Henry D. Kalm Mar 19 1829 July 14 1905

Kalm William C. 1876-1919

Kalm Lona J. Wilson 1880-1969

Everet L. son of Ches. & Cora Kalm born May 7 1898 died Nov 8 1903
Not lost but gone before. Kalm

(h) Oscar 1859-1943 (Kildreth)

(h) Mollie 1866-1923 "

(h) Amos 1824-1888 "

(h) Maria 1836-1922 "

(dove design) Lillie N. (or M.?) dau of S. C. & C. B. Frederick born Feb 17 1885
died (underground)

Father

Frederick Daniel 1826-1906 Catharine 1825-1910

Purviance Olive Katharine 1889-1913

(dove design; eroded, broken & lying by tree) Nellie M. dau of Frederick.....

Campbell Alice J. 1854-1925 R. H. 1851-1943

(piece of curb) Wade

(lamb atop) James E. son of J. D. & I. E. Alpers born Dec 25 1890 died Aug 19 1892
Weep not father and mother for me For I am waiting in glory for thee.

(dbl h) Wood in loving memory Mother Sarah A. 1830-1895 Father Richard E. 1823-1906

Infant dau of W. L. & L. N. Griffiths Dec 28 1905 Jan 6 1906

(h) Daughter Merle M. Griffiths 1911-1932

(v) Mother Lelia N. Griffiths 1888-1948

(v) Father William E. Griffiths 1883-1958

Mason Dear Papa (oval picture) John Wilson Mason Apr 16 1861 Dec 30 1908
Gone to meet Mother.

(small curbed lot where cen. slopes steeply to NW, no stones)

Row 2 from W, N to S:

(h) Ralph Jones 1903-1919

(spaces)

(h) Campbell Forest 1907-1908 Roy 1908-1909

(w) M.W.A. Roy R. son of ~~W.~~ M. & A. J. Campbell born Sept 14 1882 died Aug 9 1905
A light from our household is gone A voice we loved is stilled. Campbell
(s) Zerelda A. Golden born Nov 9 1833 died Feb 9 1905 Farewell dear mother, Sweet thy rest.

Hildreth (4 stones in previous row to W)

Howard Father Lyle W. Sept 3 1886 Mother Jeano Apr 14 1885 Jan 28 1970

Howard M. Elizabeth Sept 30 1912 Kenyon C. Sept 19 1911 July 27 1961

Charley 1890-1891 Mary 1892-1893 Bell Budded on earth to bloom in heaven.

Frankie H. son of F. S. & M. L. Muckolls born 1876 died 1897

Row 3 from W, S to N: (copied by Wm. Cuthbertson, 12-26-1971)

(weeping willow tree) Martha J. wife of S. C. Willard died Feb 16 1884 aged 41 yrs
6 mo 10 d. My heart once heavy now at rest My groans no more are heard
My race is run, my grave you see Prepare for death and follow me.

(v) Ralph Everett Shead 1886-1970

Shead Laura Bell 1862-1922 Frank H. 1897-1898 Frank A. 1860-1946

(old; clasped hands design) Maria L. wife of P. L. Hynes born Dec 14 1844 died Dec 11 1885.
As a mother, affectionate. As a friend, ever kind and true.
In life she exhibited all the graces of a Christian. In death her spirit returned to God who gave it. (dealer: J.E. Williams Girard Ka

A. B. Caldwell 1854-1917

Lelia Caldwell 1863-1932

Harryman Pansy D. 1913-1971 Lester H. 1911-1957

(v) William F. Hubbard 1892-1968

(v) Bertha Mae Hubbard 1894-1959

(h) Francis J. Sholtz 1837-1887

(h) Elizabeth A. Sholtz 1855-1925

(h) Ida May Sholtz Steele 1874-1896

(h) Frank M. Steele Mar 7-Aug 12-1896

(lamb design) Our Clara dau. of G. W. & Maggie Oliver born July 29 1887 died
Sept 13 1887 At rest.

William T. Belshe Nov 16 1868 Mar 11 1886

{(c) shaft with large finial} (w) S. S. Belshe died Feb 1 1895 aged 58 yrs 8 ms & 21 ds.
{(n) Mamie B. wife of J. L. Powell died Dec 5 1895 aged 19 yrs 4 ms & 25 ds. / Belshe
{(s) W. T. died Mar 11 1886 aged 17 yrs 3 ms & 15 ds.
Many hopes lie buried here. Willie thy name shall live
While love shall last While music's voice hath grief or glee
E. V. died Nov 18 1873 aged 2 yrs 9 ms & 4 ds
Children of S. S. & M. E. Belshe

Mary E. Belshe Jan 28 1838 Aug 6 1910

Mamie B. Powell July 10 1876 Dec 5 1895

(dove design) Tommie son of J. W. & M. Davenport born May 27 1887 died June 8 1887

(hand & chain design) James A. Davenport born Aug 7 1864 died Nov 25 1887
Asleep in Jesus; far from thee Thy kindred and their graves may be
But thine is still a blessed sleep From which noe ever wake to weep.

(h) John W. 1859-1926 (Davenport)

(h) Mary H. 1860-1931 "

(h) Father James T. Fowler Oct 12 1873 Jan 13 1970

(h) Mother Ada E. Davenport Fowler Mar 26 1891

(dbl h) Morris Mother Alice 1864-1926 Father Robert 1862-1936

(small stone with small ceramic lamb atop) Mattie Morris 1891-1893

(h) Thelma Davidson 1905-1907

(h) Son Tommy Davidson 1918-1947

(dbl h) Davidson Ellen 1889 Mother 1960 Dallas 1880 Father 1954

Father Theo. H. 1863 — Mother S. E. his wife 1854-1921 Houdyshell

Laura A. Houdyshell 1877-1937

(curb) Garrett

(oval picture) Iona Garrett 1889-1915

Row 4 from W, N to S:

Garrett

(h) Monta Dean McClendon Dec 13 1933 Dec 14 1933

Lofty wife of V. G. Charles born Feb 17 1880 died Oct 31 1905
(verse next page)

(verso on prev. stone)

we have lost our darling Mother She has bid us all adieu
She has gone to live in Heaven And her form is lost ~~from~~ to view,
Oh, that darling how we loved her Oh, how hard to give her up!
But an angel came down for her And removed her from our flock. Charles

(n) Children of V. & S. Charles

(w) Mable died Oct 22 1904 aged ly 7m 10d A little flower of love that blossomed but
to die.

(c) Our baby died Dec 3 1904 aged 11 d. Sweet baby unto earth a little while was g
Elisha Curry 1810-1895 His wife Margaret 1834-1919

(w) Fowler (hdsts. to W)

(e) Fowler children of James T. & Olive^{M.} Fowler Tholma M. Eller R. James Vernon
Iona M. Paul L.

~~Resting~~ Children of James T. & Ais M. Fowler C. Glenn Doris L. Frances
Jo M. R. Wm. "Bill" Helen L. George D. John T. "J.T." F. David

(v) George D. Fowler 1926-1954

Davenport

(h to e) S. Arthur 1862-1904 (Davenport)

(") Mother Sarah F. 1860-1926 "

(") Father Joseph F. 1854-1935 "

(lamb stop) (w) Twin babies of J. W. & M. H. Davenport He shall gather the lambs
with His arm, and carry them in His bosom.

(n) Pauline daughter died Dec 26 1902 aged 3 yrs 3 mos & 6 ds.

(s) Paul son died Dec 23 1902 aged 3 yrs 8 mos & 3 ds.

Maudie H. Austin 1878-1969

In my Father's house are many mansions. Gertrude M. dau of F. M. & R. A. Grimsley
born Nov 16 1880 died Aug 13 1899

Sleep on dear laughter and take thy rest. God called thee home He thought it best
Grimsley

(h) William J. Grimsley 1890-1971

(m.m.m.) William J. Grimsley died Feb 21 1971 aged 81 yrs 0 mos 19 days.
Berkey Funeral Service Mulberry Arcadia

Sholtz (hdsts to W)

Henry Odia Ward 1907-1957

Caldwell (monogram of A over C)

Horton Father Daniel B. 1857 ~~X~~ 1906 Mother Iln H. 1860-1935

Father Thomas W. Ullum Sr. 1869 ~~X~~ 1920 In loving memory

In loving remembrance Gone but not forgotten. Festus Allen Smith born July 5
1858 died Feb 2 1906 Smith

F.A.S.

Charles Wesley Mason died Oct 28 1912

Mason Mother Ala May Shand wife of James A. Mason 1890-1941 Son Charles Wesley Mason
died in infancy At rest

Willeby Nellie J. July 1967 John F. July 1970

Row 5 from W, S to H:

King Father James J. 1855-1938 Mother Mary J. 1857-1941

(dove) Jimmie son of J. J. & M. J. King born Apr 17 1881 died Dec 29 1881
Ere sin could blight or sorrow fade Death came with friendly care
The opening bud to heaven conveyed And bade it blossom there.

(love design) Eddie E. son of W. & E. A. Hammon... (under ground)

Hammon Eliza A. 1838-1911 William 1838-1912

(h) Ida Willeby

(h) Birt Hammon May 8 1877 Oct 11 1951

(w) Children of J. & E. Hammon

(s) Arminia E. died July 5 (or 3?) 1880 aged 7 yrs 3 mo & (6?) days.
God gave He took He will restore He doeth all things well.

(u) Henry E. died July 4 1880 age 2 yrs Asleep in Jesus.

(h) Arthur Jones 1899-1962 In loving memory

(clasped hands design) Elizabeth wife of I. R. Hines died Dec 2 1893 aged 26 yrs
5 mos 23 ds. Lo where the silent marble weeps A friend a wife a mother sleeps.
A heart within whose sacred cell The peaceful virtues loved to dwell.

Father I. R. Hines Feb 18 1846 Jan 14 1912 Rest in peace.

Mitchell William M. Mitchell Sept 13 1835 Aug 4 1899 He giveth his beloved rest.

(clasped hands design) Nancy D. wife of Wm. M. Mitchell born July 10 1836 died June
11 1882 (verse eroded)

Chester Ingersoll born Feb 18 1837 died Sep 19 1908 Mary M. Ingersoll born Apr 3
1835 died Sep 10 1905 Ingersoll.

(h) Son Ernest Needham 1887-1888

(v) Dad P. S. Needham 1863-1948

(v) Mother Mercy C. Needham 1865-1928

(h) Son Infant 1891-1891

(repaired with metal plates) Sarah J. wife of J. C. South born Oct 27 1849 died
July 13 1880

(dbl h) Hill Mother Susan L. 1873-1944 Father Doc A. 1870-1956

Kendall J. D. Kendall Apr 14 1837 July 10 1910 Susannah K. Kendall Jan 16 1839
May 27 1914

In my father's house are many mansions. William Bean Mar 1 1837 Aug 5 1906 his wife
Sarah A. Mar 6 1838 Bean

(dbl h) Slater Mother Maude 1879-1946 Father John 1875-19—

Crawford Father George W. 1863-1923 Mother Anna J. 1869-1945 At rest

Papa James P. 1869-1915 at rest (Martin)

(m.m.m.) Victoria Martin March 1 1875 December 3 1971 96 years 9 months 2 days.
 Monantz Funeral Home Phone BA3-1212 Ft. Scott Kansas.

(h) George R. Martin 1900-1967

(lamb atop) Wilma L. dau of W. L. & F. H. Garrett Mar 16 1913 Jan 28 1918

(h) Our dear son George Wilbur Garrett 1919-1924

(v) Wm. Len Garrett 1892 ~~1956~~ 1956

(v) Mary Minerva Garrett 1891 *OES 1968

Row 6 from W, N to S:

(dbl h) Odell Mother Manerva A. 1876-1948 Father William T. 1880-1920
 Martin (lg. stone)

(fallen rock) Roy (or Ro-Y) Craw.... (E of Crawford stone in next row W)

(h) Sweety (E of Slater stone)

(heart-shaped) Johnnie G. Hill Dec 12 1902 May 10-1904 Sweet be thy slumber

Joseph H. inft. son of N. & E. Davenport Nov 2- Nov 8- 1920

Davenport

Garrett Mabel Dec 3 1898 Feb 9 1944 Mark Jr. Oct. 12 1900

Garrett Mart N. 1861-1946 Clara B. 1871-1941

(v) William H. Starne 1884-1951

(h) Juanita Garrison 1921-1964

Euchert Mother Rozella 1866-1938 Father John W. 1864-1946

Griffiths Father Oliver D. 1860-1942 Mother Mary E. 1866-1939

(h) Bill Willey

(h) Mom Emma M. Hammon 1870-1957

(h) Dad Wm. A. Hammon 1870-1957

Harry W. King 1892-1959

Frank H. Breiner 1900-1957

(copied by Wm. Cuthbertson 12-30-1971:)

Row 7 from W, S to N:

(dbl h) Lewis wife Martha B. 1893-19— Husband Wallace 1888-1961 Together Forever

(h) Eliza Lightle 1859 *OES 1960 (note age 101)

Stephen A. Smith born Dec 20 1853 died Mar 30 1876 In my father's house are many mansion

Harry M. Smith died Sept 23 1899 aged 21 yrs 8 mos & 26 dys. Smith Farewell

(v) Eastave Bordin 1898-1969

Andrew John Nipple 1866-1891

(book design with dropery, tassels & rose) Lucretia R. dau. of D. T. & M. A. Nipple
born Apr 15 1864 died Apr 5 1880 Her end was peace.

(lamb atop) Arthur W. son of D. T. & M. A. Nipple born May 26 1879 died July 23
1880 Our darling baby.

(conc. slab over grave, also) Fannie Steele born Sept 6 1855 died Sept 26 1895
Beneath this stone I've placed in trust Not the immortal but the dust
of one on earth to me most dear who learned in youth her God to fear.

(h) William Cloude Wayland 1873-1944

(h) Claudie L. Mikessell 1908-1944

(v) Johnnie Lee Morris 1959-1965

(dbl h) Stephan Bess L. 1881-19-- Walter B. 1883-1959

(n.n.n.) ---

(v) Paul H. Garrett 1914-1963

Mitchell Alice B. 1861-1936 Benjamin W. Jr. 1860-1940

Mitchell B. H. Mitchell Oct 28 1832 Nov 3 1909 Francis E. wife Sept 10 1834
Sept 18 1884 Emma R. wife Mar 4 1850 Mar 23 1890 Emma P. wife Apr 26 1857---

(v) Jewell R. Bowin 1914 ~~XG~~ 1959

(old & broken) Lydia M. (wife of) T. H. To..... died May 8 1880 aged 21 yrs
7 mos & 23 dys. (verse eroded)

C. T. Tarrants died Aug 8 1880 age 3 mo 2 ds. Sleep on my boy and take thy rest,
In Jesus arms forever blest.

(h) Myra Robinson 1891-1957

(matches above) (h) Kate Trent 1891-1968

(dbl h) Singer Sallie C. 1868-1945 Robert L. 1858-1951

Harkreader C. H. Harkreader Jan 21 1846 Nov 19 1916 his wife Sallie Jan 12 1851
Apr 7 1909

(dove design) Glen Harkreader born May 30 1878 died Mar 29 1884

(dove design) Woodie Harkreader born June 27 1882 died Oct 25 1882

(dove design) Harry Harkreader born May 20 1876 died Aug 19 1876 aged 2 ms 29 ds.

Basham Mother Virginia A. 1860-1926 Father L. P. 1856-1942

Kobb son of L. P. & V. A. Basham May 28 1887 June 24 1907
Farewell Father and Mother dear, I am not dead but sleeping here.
Goodnight dear btother.

(h) James Wm. 1843-1909 (Day)

(h) Sarah Ellen 1849-1936 "

(h) Wm. W. 1841-1909 (Schenck)

(h) Mittie I. 1864-1914 "

(govt h) Joseph Floyd House Kansas Pvt 3 Co. 164 Depot Brigade World War I
Feb 11 1897 Dec 6 1932

(m.m.m.) Irene House 1902-1967 Brenner Mortuary

Marie Carroll Oct 13 1896 Jan 22 1917 Carroll

James C. Carroll Apr 3 1915 Feb 2 1917

Row 8 from W, N to S:

(h) Ossie Garrett Logston 1889-1968

(h) Celestuell May Logston 1909-1928

(h) Edna Margret Logston Mar 26-1919-Sept 26

Cassa Cooper Co. M 133 Inf 1868 FLT 1918

(rock)

Mother and Father Schenck (h's to w)

(govt h) William O. Schenck Wisconsin Col Co. F 13 Regt. Wis. Inf. Civil War
April 11 1861 Aug 30 1909

Day (h's to w)

(h) Basham Roxana I. Mar 22 1881 Dec 7 1968 Samuel N. Dec 22 1880 —

(dbl h) Bowin Bessie E. 1893-19 John W. 1892-1958

(v) Gertie Campbell 1882-1944

(v) Clyde G. Campbell 1879-1963

James G. Mitchell born Apr 12 1865 died Sept 8 1899
Although he sleeps his memory doth live And cheering comfort to his mourners give.
Mitchell

Mary B. Carr Nov 1 1894 Sept 27 1951

Harold B. son of H. H. & A. B. Mitchell born Mar 28 1898 died Sept 22 1900
Sleep on sweet babe and take thy rest God called thee home He thought it best.

Daniel Thompson Nipple 1837-1922

Maria Alice Nipple 1842-1923

Clara Taylor Nipple 1873-1944

Frederic E. Nipple 1874-1955

(v) Charles C. O'Dell 1902-1959

Row 9 from W, S to N:

King Thomas S. King died Aug 15 1882 aged 57 yrs Margaret his wife died June 30 1878
aged 42 yrs.

Sheffield A. J. Sheffield died Aug 27 1924 aged 77 yrs Eliza E. his wife
died Apr 28 1949 aged 84 yrs. At rest.

(h) Evajuon Sheffield Krieger Mar 24 1886 Oct 10 1928

(h) Elva Sheffield Stewart June 4 1898 June 14 1970

(w) Joseph Deibert born May 15 1850 died May 7 1892 Father let thy grave be given
That we may meet in heaven

(n) Maud L. Deibert born Mar 1 1871 died June 1 1890

(s) Mary K. Deibert born Aug 11 1849 died Nov 25 1887

Sarah A. wife of A. Garrett born 1840 died 1902 May her soul rest in peace. Garrett

(v) Eugene Garrett 1922  1954

Edge George W. 1842-1897 his wife Martha K. 1846-1919

Ann A. wife of John O. Buchanan born Mar 17 1825 died Aug 14 1897 They were loving
and pleasant in their lives, and in death they were not divided. Buchanan.

(v) Frank H. Harbort 1890-1964

(v) Ida May Harbort 1888-1954

Jane Lewis died June 12 1900 aged 78 y. Lewis

Father Joseph C. 1854-1927 Georgia Annie 1864-1931 Lewis

In memory James C. Jenkins born Dec 20 1840 died Feb 8 1904 Amanda A. Mitchell
wife of J. C. Jenkins born Jan 13 1849 died May 10 1932
Blessed are the dead who die in the Lord. Jenkins

(old, against tree root) lamb design) Agnes dau. of I. J. & L. Honaker born Feb 29
1880 died Mar 11 1880 Our little Agnes left us God took her from our sight
From this dark world of sorrow To one of joy and light.

(old, leaning on tree; hand design) (Candis?) dau of I. J. & L. Honaker born
July 10 1870 died Mar 10 1887

(next 4 stones are W of large Taylor stone in next row to E)

Father Joseph Iven Taylor Feb 2 1842 Feb 8 1910 Mother Mary S. Taylor May 10 1850
Sept 24 1928

(h) William Henry Sprecher 1866-1937

Vernia E. Sprecher Dec 19 1869 Mar 18 1894

(w) L. W. Mohon born Apr 1 1823 died June 20 1896 his wife Sarah E. Lorn Jan 22 1828
died July 29 1903 Mohon (n) Dennis L. Mohon born May 18 1849 died Aug 18 1909

D. L. Mohon

Mohon George Benjamin Mohon born May 11 1853 died Nov 25 1910 Georgia Major Mohon
born Feb 10 1869 died Oct 22 1940

Fowler Wm. Fowler Sept 21 1854 Jan 13 1935 his wife Mattie Dec 18 1854 Mar 4 1909
Gone but not forgotten.

Della James wife of Whitman Major born Feb 20 1876 died Nov 12 1908
There is rest in heaven. Major

(h) Dr. Frank W. Major 1890-1955

Major (w) Lucien S. Major Dec 21 1860 July 11 1934 Olivia Gregory wife of L. S.
Major July 12 1864 Nov 13 1914

(e) Thomas Gregory son of L. S. & O. G. Major Nov 28 1897 Mar 27 1910
(n) Lelia L. Major 1906-1946

Orlena E. Trogdon 1874-1915 At rest

(h) William Oliver 1865-1918 (Birdsell)

(s) Alice Florence 1870-1934 "

(curb) Provan

Row 10 from W, R to S:

Mother Mary C. 1866-1927 Father William 1864-1920 Provan

Birdsell

(v) Marion J. McPheters 1910-1970

Ralph I. Laduke 1910-1916

(dbl h) Major dau. Marguerite 1906-1946 Son Harry 1898-1936

(dbl h) Montee Catherine Mohon 1889-19 C. Mart 1886-1967

(Urbah?) Major son of C. B. & C. W. Mohon born Dec 28 1890 Died Apr 10 1891 (eroded)

Dellie Stumbough died Aug 12 1898 Her end was peace. Stumbough

(8' shaft) Hallie S. wife of H. W. Major born Nov 23 1859 died Aug 19 1892 Major

(12' granite monument) (w) Taylor

(c) Elijah T. born Sept 24 1866 died Oct 1 1866 Buried in Kentucky. Vernia E. wife
of H. H. Sprecher and dau. of J. I. & Mary S. Taylor born Dec 19 1869 died
Mar 18 1894

(leaning on above stone; other Groth graves to E; old stone, dove design)

Ethel D. dau of H. & E. Grot- born July 10 1887 died July 12 1889 Only waiting.

(dbl h) Lewis Annie M. 1892-1943 Loren W. 1916-1936 Together Forever

Father-Mother Lucien H. Major born Sept 22 1831 died Nov 11 1902 his wife Sarah J.
Major born Apr 8 1836 died Aug 21 1902 In life united, in death undivided.

(bronze govt. h) Lucien K. Major Missouri Captain 9 Regt. Mo. Cav. Confederate
States Army. Sept 22 1831 Nov 11 1902

Ada H. Major wife of J. E. Gregory 1875-1911

Anna Lee Riley 1878-1963

(worn; dove design) Tommie son of W. & M. A. Fair born Aug 29 1882 died
Mar 16 1883.

(worn; dov design) Kate Annie dau. of F. T. & M. J. Riley died Sept 20 1877
aged (under ground)

(rock-painted aluminum)

(v) William H. Totman 1888-1969

Row 11 from B, S to K:

(h) Marie Howard 1882-1965

Sheffield Joseph Sheffield died Feb 20 1880 aged 62 yrs Sarah M. his wife died Oct 7 1881 aged 60 yrs.

M. T. Jackson father of Sarah M. Sheffield died Aug 14 1877 aged 64 yrs.

(old base, stone gone)

(v) Cecil W. Smith 1913-1969

(next 4 hdsts: go with large Walcott stone in next row to E)

(h) Mother (Walcott)

(h) Father "

(h) Lena "

(h) Emma "

(hand & crown) James M. Harris born Jan 5 1818 died Sep 21 1879

(dove design) Eva Belle dau of A. F. & I. J. Harris born Jan 6 1876 died June 20 1876

(old stone, book design) John G. Harris born Oct 23 1863 died ... (broken)

Ward Victoria M. 1894-19-- Tra J. 1888-1960

Mother Julia A. Gardner Mar 18 1847 May 30 1890

(n.m.m.)

Green James D. 1848-1928 Emily H. 1851-1928

Dorothy M. Green Nov 28 1876 Dec 26 1916 Our loved one

Mother Mary wife of Wm. Green died Mar 28 1895 aged 91 yrs - 16 ds. Green

Philip B. Feb 28 1833 Dec 22 1910 Sarah M. Mar 9 1830 May 12 1907 Sprecher

(dove) Annie dau of H. & M. Groth born Oct 2 1883 died Jan 27 1888 Asleep in Jesus

(dove) Lena dau of H. & M. Groth born Jan 7 1864 died July 12 18(87)4

Nipple William F. Nipple May 14 1844 Sept 12 1901 Gone but not forgotten.

(clasped hands) To the memory of Nancy Hutchinson was born in Shirley Mass. May 4 1802 diedrd Co. Kas. (1881?)
 Julia Hutchinson died Feb 18 1870 aged 57 yrs.

(v) Lester Earl Totman 1898-1965

Mother Catherine Mar 24 1847 July 17 1908 Father Wm. Henry May 20 1845 Mar 15 1921 Conklin

Charles F. Conklin born Sept 5 1871 died May 11 1908

Sleep father and take thy rest. God called thee home He thought it best. Conklin

(n.m.m.) Lillie I. Lavelle died November 16 1970 aged 91 yrs 1 mos 24 days
 Lohmeyer Konantz Funeral Home Lamar Missouri

Slowe In memory of Anna Wyatt wife of Wm. Slowe 1832-1905

Slowe William Slowe Aug 20 1835 Apr 22 1911

James A. 1877-1914 Droke

Sarah M. Newell 1852-1924

William L. Newell 1856-1937

(v) Ralph Sherdian Newell 1911-1958 Loved by children.

(dbl h) Mason Nathar Esry E. 1883-1915 Father G. Claybourne 1882-1950.

(dbl h) Garrett Myrtle C. 1887-1918 Charles A. 1885 FLT 1950

Lucas Philip V. 1866-1940 Emma J. 1868-1919

Row 12 from W, E to S: (Farthest E row in middle section)

(3 m.m.m.'s, all blank)

(v) Alfred J. Newell 1890-1967

Alfred S. Newell 1914-1915

(govt h) D. Ernest Hanna Kansas Pvt, Co. B. 29 Mg. En. World War I
Aug 31 1896 Sept 29 1969

(m.m.m.) D. Ernest Hanna died September 29 1967 aged 73 yrs 1 mos 2 days.
Montanye Funeral Home, Mulberry Ks.

(h) Stella Jack 1881-1962

(h) Myrtle D. Nipple 1886-1964

(h) Edgar T. Nipple 1883-1950

(w) Groth

(u) Minnie C. wife of Henry Groth died Mar 16 1901 aged 38 yrs 9 mos & 12 dys.
Lord, she was thine, and not mine own Thou hast not done me wrong
I thank thee for the precious loan Afforded me so long.

Opel D. Risley Aug 31 1907 Aug 9 1911 Our darling

(rock, painted aluminum)

Holeman Emma M. wife of Dr. J. T. Holeman born July 23 1848 died Oct 3 1909
Dr. J. T. Holeman 1847-1928

(6' fancy stone with draped urn atop, design of hand, book, rose, etc., deeply carved)

(w) Holeman

(s) J. T. Holeman Jr. son of J. T. & E. M. Holeman 1885-1897 Gone but not forgotten

(flagpole)

(out of line to E, at foot) E. M. W.

(next stone on curbed lot with 4 h's in prev. row: Mother, Father, Lena, Emma)

(w) Father Samuel Walcott born Apr 30 1830 died May 12 1890 Mother Mary A. 1831-1915 Walcott

(s) Lena S. Walcott born Feb 17 1864 died Dec 22 1888

(s) Emma V. Walcott born Jan 25 1850 died Feb 28 1878

(dbl h) Banks Father George W. 1863-1950 Mother Susie E. 1857-1944
 (m.w.m.) Dorothy Grace Evans 1908 Cheney Funeral Home 1971
 (dbl h) Evans Emmett H. 1891-19-- Dorothy Ford 1906-1971
 (dbl h) Ford DeLoss C. 1864 Father 1950 Flora H. 1890 Mother 19--
 (m.w.m.) Minnie Lee Silver Beard Date of Death July 18 1954 ~~August 21 1954~~
 Date of Birth January 21 1856
 (copied by Wm. Cuthbertson, 12-31-1971)

EAST SECTION, beginning at W side of section, SW cor.:

Row 1 from W, S to N:

(round stake, may mark grave)

Steele Harry O. 1868-1948

(m.w.m.) ---

(v) Ed Terrill 1893-1968

Thelma F. Terrill 1916-1986

(govt. h) Vernon E. Maxwell Kansas Pfc Medical Department World War I
 Nov. 17 1886 Oct 31-1964

(curbed lot with next 3 h, also large Stephan stone & 3 more h. in row to E)

(h) Verdon P. 1913-1922 (Stephan)

(h) Eva wife of F. S. 1880-1922 "

(h) F. S. Stephan 1874-1957

(h) Our mother Margaret Balocca 1881-1922

(h) daughter Dobra Sue Garrett Oct 31- Dec 2-1956

(v) Ralph R. Garrett 1896 ~~1915~~ 1945

(govt. h) In memory of Charles F. Gust Kansas S1 USNR World War II
 Aug 31 1923 Dec 4 1944

(h) Earl E. Major 1877 Dad 1952

(h) Hattie Ann Major 1876 Mom 1958

(govt h) Orvas C. Hadley Kansas S2 USNRP World War I
 June 12 1898 June 19 1954

(h) Patricia Mae Shifflet Mar 20 1934 Mar 22 1934 (on Logston curbed lot)

(dbl h) Logston Rosa 1859-1939 James D. 1866-1939

Cox Our Darling Mayo 1901-1923

(dbl h) Cox Ella M 1866-1940 Roswell E. 1870-1930

Croft also 1885 W.C.S. 1924 Edwin D. 1877 ~~X~~ 1952

(v) Herman F. Tyler Mar 5 1857 Oct 9 1939

(v) Matilda ~~Tyler~~ Tyler Mar 7 1860 Oct 19 1939

(n) Howard Dauben 1896-1944

Dauben

(h) Billie Dauben 1920-1942

(dbl h) Lamborn Rilla Sept 8 1875 May 12 1965 Harry I. July 24 1869 Oct 29 1929

Mother Sarah Jane May 5 1845 Jan 5 1936 Father Francis Marion Dec 23 1845 Jan 1 1925 Jones

Father Henry D. Kendall 1860-1923

(driveway)

(conc) W. A. Jack 1852-1929

(home made conc. with wire letters) Miss E. Owen b. 1853 d Feb 28 1928
 John D. Owen b May 23 1855 d Feb 28 1928
 ----- E. Owen J. D. Owen Owen

(tool house)

Row 2 from W, N to S: (begins at SE cor. tool house)

(lamb stop) Geraldine Agnes Burch 1918-1926

(m.m.m.) -----

(driveway)

(m.m.m.) -----

(heart-shaped) Delbert F. Alexander 1914-1928

Ruth Nadine dau of W. E. & Florence Jacoby Aug 20 1921 Feb 2 1923
 Gone but not forgotten.

Charles (probably Jones, possibly Lamborn)

(h) Katie wife of J. P. Logston lies here

J. P. Logston 1854-1924 Katie his wife 1861-1954

(govt. bronze h) Everett E. Major Illinois Afc 3191 Ord Ammo Co. World War II
 June 23 1906 Dec 24 1966

(v) William D. Holl 1903-1969

(h) Cecil Stephan 1905-1935

Stephan FLT

(h) Lois K. 1907-1926 (Stephan)

(h) Baby 1925 "

Row 3 from W, S to N:

(h) Baby son Robert Eugene Brown Feb 16 1953 Sept 1 1954
 Fowler Henrietta 1897-19— John K. 1887-1954
 (govt. h) John W. Fowler Kansas Staff Sgt. Air Corps World War II
 Jan 17 1920 Oct 25 1944
 James Eugene son of J. N. & Henrietta Fowler Jan 29 1928 Sept 10 1928
 Ralph William son of J. N. & Henrietta Fowler Sept 7 1917 Aug 31 1919
 (h) Norris Alonzo G. 1869-1940 Rebecca A. 1872-1941
 (h) Virginia Cullar Myers 1887-1954
 (h) Lewis B. Cullar 1891-1938
 (h) Anna V. Cullar 1902-1937
 (h) H. J. Cullar 1864-1927
 (cylinder) Druzilla Myers 1841-1926
 (m.m.m.)
 Copeland John T. 1861-~~1888~~-1930 Mary C. his wife 1871-1949
 (m.m.m.) ———
 Stephens Father Herbert D. 1899-1969 Mother Hattie Mae 1900-1968
 (2 m.m.m.) ——— (both placed by Berkeley Funeral Home)
 (v) John Kunstel Sr. 1888-1952
 (v) Johnnie Kunstel 1915-1970
 (conc h) Arthur H. Hagedorn 1877-1944
 (h) Vancil I. 1905-1924 (Drummond)
 Drummond
 Raleigh Miller 1879-1924 Dad
 (h) Annie F. Miller 1877-1949
 (h) Raymond James 1904-1950 (on Miller lot)
 (h) S. M. Steele (appears as a signature, see large stone with dates next row E)
 (h) Maggie Steele "
 (dbl h) Kennan Josie N. 1878-1943 William E. 1878-1956
 Jones Rosie P. 1882 *OES 1970 George G. 1879 ~~X~~ 1956
 Jones Idella Marie 1913 *OES 1955 Paul G. 1903 ~~X~~ 1961
 (h) Collins Mother Ethel 1894-1936 Father Clyde 1884-1940
 Campbell son Le Roy Jr. 1912-1930
 R.
 (h) Edward S. Foxton 1871-1971

(govt h) John W. Martin Kansas Pvt Co. B. 28 Infantry Aug 6 1878 Sept 6 1962
(metal stake of Sp. Am. War Vet.)

(piece of stone)

(driveway)

(h) Mother Velma B. Morris 1923-1961

Row 4 from W, N to S:

(h) Gerald R. Albertson Oct 18 1932 Sept 21 1933

(m.m.m.) Daniel Jay Morris died Jul 21 1971 aged 25 yrs 3 mos 6 days Montano
Funeral Home, Mulberry Ka.

(driveway)

(h) Husband and father Elmer L. Martin, Sr. Feb 23 1913 Oct 30 1969

(h) Mother Jessie R. Rowton July 18 1898 Oct 15 1945

(h) Father Roy E. Rowton June 8 1905 Jan 19 1961

(h) Sarah Jane Gazaway 1852-1935

(h) Gratton Gazaway 1848-1932

(h) Father Clifford L. Collins 1909-1929

(h) In loving memory Gerald E. Collins infant son of Mr. & Mrs. Clyde Collins 1925

(h) Margie Maud Parrish June 16 1891 —

(h) Virgil Robert Jones Oct 19 1920 Oct 22 1920

Peace be yours Steele 1877 Maggie 19— 1871 Mack 1911 (see hdqts. prev. row W)

Creviston Mother Minnie 1875-1945 Father John L. 1871-19—

(h) Mother Julia Krieger 1873-1952

(h) Adam Eld Krieger 1861-1946

Hamilton Mary E. 1873-1959 Lewis M. 1867-1957 Blessed are they who die in the Lord

Smith Rose M. 1891-19— Daniel E. 1889-1955 Whosoever liveth and believeth in me
shall never die.

(at foot, govt, h) Daniel Edward Smith Indiana Ch (1st Lt) U.S. Army World War I
July 4 1889 Jan 26 1955

(dbl h) Allister Thomas P. Nov 9 1891 Oct 27 1969 Florence Nov 27 1898 —

(govt h) Anos H. Krieger Kansas Pvt. Btry D. 130 Fld Arty. World War I
March 22 1895 May 29 1967

Row 5 from W, S to N:

(m.m.m.) Roma S. Alexander 1898-1963 Brenner Mortuary

Alexander Amy 1897-1961 William D. 1882-1963

(h) Patricia Fowler Infnt. daughter of Bill & Wadean Fowler Feb 16 1951

(h) Philip Craig Fowler Infnt. son of Bill Wadean Fowler Dec 17 1946

- (h) Rosa L. Durg 1868-1947
- (v) James A. Potest 1876 1971
- (v) Joseph E. Holmberg 1887 1962
- (v) Lena L. Holmberg 1887-1967
- (v) Sylvester Mayfield 1889-1944 (m.m.m. by it: Sylvester....1890....Quiring Sc.
(govt) Worlie W. Adams Kansas Pvt 130 Field Arty. 35 Div. March 10 1931
- Mother Vina M. Rice Sept 11 1896 June 12 1962
- Adams Mother Laura B. 1868-1949 Father Francis M. 1853-1944
- (dbl h) Mary Smith 1859-1937 W. E. Smith 1852-1929 Smith
- (h) Lay Smith 1900-1932
- (h) C. J. Nichols 1875-1956
- (h) Ruth Nichols 1876-1947
- (h) Frances Gumbert 1904-1928
- (v) Ruby Jeanlines 1910-1955
- McFadden Chas. T. 1857-1927 His wife Ernie 1859-1936
- (h) Mattie E. Scott 1888-1950
- John W. Roberts 1876-1927
- Charles F. Hazzor Jan 20 1887 July 4 1937
- (h) Jean D. Gady 1911-1925
- Dawn Dunton Steele 1904-1954
- Dunton Edwin W. 1852-1939 Lillian 1856-1950
- Charley A. Stephens Nov 16 1899 Dec 24 1947
- Stephens Mother Clara B. 1877-1946 Father William P. 1875-1963 Gone but not forgotten
- Our Darling Reba Belle Stephens May 26 1907 Oct 10 1925
- (h) Father William F. 1879-1934 (Walker)
- (h) Mother Nettie M. 1881-1963 "
- (h) Daughter Helen born-died 1912 "
- Father Edward L. Murray 1857-1935
- (h) George W. Smith 1867-1939
- (h) Alice Martha Smith 1866-1954
- (dbl h) Rowton Nancy Ann 1867-1946 Lucius V. 1867-1944
- (dbl h) Bradbury Edna M. 1902 *GMS 19-- Jas. Fred 1901 1954

(dbl h) Adamson Alice M. 1880 * OLS 1940 Adam H. 1881 ~~1914~~ 1947

(driveway) ~~XXXXXXXXXXXX~~

(homemade conc) Bell Wheeler born Mar 15 1876 died Feb 27 1960

(m.m.m.) ———

(pointed on piece of stone, fallen) (Work?) W. Fouche born Jan 5 1929 died Jan 14

1929
Row 6 from W, N to S:

(pc. of stone by recent? grave)

(dbl h) Sears Ethel S. Apr 1 1900 Robert E. Mar 19 1897 Feb 3 1961

(driveway)

(h) Barbara J. Deringer Jan 8 1945 Oct 3 1947

(dbl h) Moscham Euna A. 1906-1968 John W. Jr. 1908-1967

(h) Smith Mother Elna G. 1892-1960 Father James W. 1881-1940

(h) Claud Smith 1888 M.T. 1954

Walker

(h) Linda Lou Bixler 1947

(h) Eddie Maud Cady 1925-1932

(h) Florine Rouse 1902-1933

(dbl h) Cambers Mother Moe 1863-1968 Father Frank A. 1872-1953

(h) Quay Q. 1903-1937 (Smith)

Adams Mary Belle Sept 24 1886 July 16 1943 Roy Linza Apr 7 1888 July 14 1952

(v) Harley Wesley Barnard 1889-1960.

Row 7 from W, S to H:

(v) Walter A. Tyler 1886-1971

(v) Joseph F. Haller 1861-1948

(v) Otto Haller 1876-1964

(v) Albert Haller 1868-1932

(m.m.m.) ———

(v) Robert Ewing 1900 ~~1914~~ 1944

Norman E. Curry Sept 21 1930 Dec 14 1930 at rest

Nathan 1908-1930 (Fisher, to h)

(h) Clara Elma Stewart 1925-1930

(v) Elmer Hannibal Garrett 1909-1968

(v) Doris Irene Garratt 1940-1954

(h) Our baby Chas. Elmer Gerrett 1963

Scott Frank P. 1862-1929 Lillie his wife 1873-19--

(govt h) Edward R. Scott Kansas Pvt 312 Field Arty 79 Div.
Nov 1 1903 May 13 1946

(v) Harmon H. Kalm 1877-1951

(v) Nabel I. Kalm 1890-1936

Harris James B. 1864-1934 Amanda C. 1868-1945

(dbl h) Davenport Elga F. 1886-1966 Nicodemus 1879-1955

(h) Infant (Davenport)

Northington Mother Minnie B. 1876-1930 Father William E. 1869-1945

(h) Son Chester E. 1913-1928 (Northington)

(h) Son Kenneth M. 1917-1927 "

(h) Daughter Barbara H. Zimmerman May 11 1920 Nov 12 1930

(govt h) James L. Zimmerman Sr. Kansas Pvt. 164 Depot Brigade World War I
Aug 30 1895 May 25 1960

(m.m.m.) ———

Smith Mother Mary R. 1861-1934 Father George G. 1850-1940

(govt h) Sam Ray Smith Kansas Pvt. Co. # A 361 Infantry World War II
Oct 1 1900 June 26 1960

(small stone cross)

(h) Mother Lina Swafford 1877-1935

(h) Billy Joe inf't. son of Mr. & Mrs. L. C. Barnard 1938-1939

(dbl h) Keener W. Edward 1863-1935 Martha 1858-1937

Garrett Claud 1884-1936 Ellen 1889-19--

(dbl h) Harryman Mother Delmar A. 1882-1943 Mother Pearl A. 1887-1939

(driveway)

Pearl A. 1887-1939

(h) Alva L. Wheeler May 15 1932 July 7 1932

(flowers probably mark a grave)

Row 2 from h, N to S:

(h) Jansy Jones 1875-1932

(m.m.m.) Lewis Goodall 1907-1933

(m.m.m.) Robert Goodall 1871-1933

(piece of stone, painted, with metal letters attached) Robert Goodall Clara Goodall.

(m.m.m.) Clara B. Goodall 1879-1965 Brenner Portuary

(brivoway)

(dbl h) Hannah Layf 24 1874 Mar 4 1936 Grealey Dec 24 1861 Apr 23 1940 Duvall

Father Maurice L. Dunfee 1885-1937

(m.m.m.) ———

(m.m.m.) ———

(h) Willard M. Willey 1913-1941

(m.m.m.) ———

(m.m.m.) ———

(v) Elmer H. Durge 1897 ~~1918~~ 1918

(h) Nancy E. Chambers #015 June 29 1912 Feb 20 1971 In loving memory

(v) Evelyn Scott 1914-1967

(h) E. H. Sandritter 1903-1960 Beloved husband & father.

(v) Mary Lee Doss 1927 #015 1960

Farmer (h to w)

(h) Lylie Lee Kennedy 1915

~~X~~ Audie E. Kennedy 1915-1935

(v) Mom Maude G. Miller 1886-1952

(v) Dad Thomas L. Miller 1882-1945

(v) Roy Rizley 1905 ~~X~~ 1953

Row 2 from W, S to H:

(v) with oval picture) Mary Dziadula 1893-1969

(v) Fannie Ullum 1870-1965

(v) Hazel M. Ullum 1901-1969

(v) Clarence E. Pence 1910-1967

(v) Silas ^{F.} Pence 1883-1971

(v) Maude E. Pence 1886-1950

(h) Frank Mason 1898-1947

(govt. bronze h) Joe Mason Kansas Pvt Co A. 126th Engineers World War II
Jan 6 1911 Jan 18 1959

(v) John T. Mason 1879-1970

(homemade conc. h) Frank Wheeler

(v) Milton A. McClellan 1908-1966

(v) I. Irvin Kerns 1886 -1958

(v) Em. Freshner 1877-1961

(v) Olive H. Freshner 1885-1962

(dbl h) Vinyard Esther Dec 21 1883 Dec 19 1957 William Nov 22 1878 Feb 8 1959

(v) George W. Thayer 1890-1957

(govt h) Ray Runnion Kansas Cpl 137 Inf. July 18 1878 Sept 6 1945

(h) husband Olive Jones 1907-1942

(v) John E. Trautwein 1870-1941

(v) Anna M. Trautwein 1879-1955

(govt h) Earl Monroe Garton Missouri Seaman 2 cl. USNR Sept 30 1918 Feb 19 1944

(dbl h) Garton Lula 1900 - 1969 Irven A. 1893-1965

(dbl h) Engle Father Jacob H. 1871-1952 Mother Cora 1877-19--

(dbl h) Carpenter Jesse F. Jan 19 1899 Jan 4 1969 Mother Nora E. Aug 23 1898 -

(flagpole)

(h) Boyd A. Carpenter Jan 23 1925 Mar 28 1944

(h) Sandra Colene Infant dau of Mr. and Mrs. Jim Hines Nov 11 1943

(dbl h) Hines Father Franklin P. 1855-1943 Mother Mary E. 1860-1943

(v) Effie B. Hines 1895-1969

(v) Henry T. Jones 1907-1963

(h) Son Charles F. Burge 1938-1945

(dbl h) Burge Mother Edda S. 1917-19-- Father Charles William 1913-1952

(govt h) George Pouche Kansas Pfc Co. B 122 Machine Gun Bn. World War I
July 25 1894 Sept 30 1954

(h) Son George E. Pouche Jan 1 1925 July 28 1946

(h) Ora M. Cox 1912-1960

(driveway)

(homemade conc) C. C. Wheeler born June 23 1870 died Nov 17 1940

(homemade conc) Jessie A. Allon born Nov 21 1921 died Oct 11 1937

(m.s.m.) ---

(homemade conc) Father C. Darnaby 1873-1949

(") Mother M. Darnaby 1883-1939

(") Son R. Darnaby 1907-1932

(h) West Mother Frances J. 1876-1936 Son Dennis L. 1915-1935

Row 10 from W, H to S:

(m.m.m.) Allen Plotner 1957-1961 U. D. Smith Funeral Home

(govt bronze h) John Edward Darnaby Kansas Sgt U.S.Army World War II Korea
Nov 15 1913 Aug 26 1966

(govt. bronze h) Harold L. Darnaby Kansas Sgt. U.S.Army World War II
Sept 12 1922 Jan 2 1964

(m.m.m.) ———

(homeade conc h) Charles

(driveway)

(h) Brother Lee F. Collins 1917-1960

(dbl h) Burge Mother Clarence W. 1889-1958 Mother Rildia F. 1892-19—

(v) Arminia E. Knuble 1887-1964

(v) William H. Knuble 1877-1949

(h) Hattie Haller 1881-1966

(h) Frank Haller 1867-1942

(new grave, no marker)

(h) Father Alpheus Lord Feb 11 1861 Nov 11 1942

(h) Father Robert J. Davidson Feb 13 1857 Feb 22 1945

(dbl h) Lord Mother Stella A. Dec 10 1892 Together Forgive Clyde C. Aug 3 1891
Oct 5 1966

(h) Son Donald Lee Rhodes 1938-1949

(h) Mary Spurling 1866-1946

(dbl h) Osmon Hess E. 1860-1970 John H. 1872-1961

(dbl h) Prettyman Mother Myrtle A. 1894-19— Father Dallas L. 1893-1962

(h) In loving memory Ivan E. Millery 1907-1957

(2 pieces of stone)

(h) Clarence Meeks Aug 20 1883 Sept 6 1950

(v) Grace M. Morris 1893-1952

(v) Jess M. Morris 1892-1954

(copied by Tim. Cuthbertson, 1-2-1972:)

(v) Bessie Rose Johnston 1886-1955

(v) George Y. Johnston 1877-1960

Meeks Mother Mabel Foulk 1914 ——— Married Dec 16 1933 Father Jessa Wm. 1907-1971

Row 11 from W, S to H:

- (v, with oval picture) Billy Joe Albertson 1935-1965
- Gladys Wright 1904-1968 Mother of Mae Watt
(m.m.m. at foot) Gladys Wright 1904 Friskel 1968
- Oliver L. Johnston 1886-1968
- (m.m.m.) Charles L. Nancy died June 16 1971 aged 85 yrs 1 mos 25 days.
Berkey Funeral Service Mulberry Arcadia
- (h) Charles McAfee 1884-1961
- (h) Birdie McAfee 1884-1959
- (dbl h) Graham wife of Agnes H. 1886-19 Husband Charles W. 1888-1959
- (m.m.m., illegible, someone has pencilled on it) Mency
- (v) Michael Jay Collins 1955-1965
- (h) Charles L. Young Sept 19 1960 Apr 27 1963
- Mam Josephine F. 1895-1962 Joseph 1889-1965
- (govt h) Elmer L. Ekis Kansas Pvt 21st Infantry Tng En World War II
March 12 1917 Dec 8 1955
- Tyler Mother Grace A. 1893-1966 Father Fred A. 1880-1961
- Son Marle A. Tyler 1934-1955
- (dbl h) Bridgewater Vivian Trilbis 1911 Mother — Carl Eugene 1912 Father 1964
- Smothermon Father Lewis Nov 4 1895 July 31 1960 Mother Margaret H. Jan 26 ~~1898~~ 1898 -
- (govt. hist. at foot of above) Lewis Smothermon Missouri Cpl 163 Depot Brigade
World War I Nov 4 1895 July 31 1960
- (m.m.m.) —
- (v) Francis H. Gayhart 1892-1966
- (driveway)
- (dbl h) Clerk Mabel E. 1882-1962 Together Forever John E. 1870-1958

Row 12 from W, N to S: (Farthest E row in cem.)

- (piece of corner curb, hand lettered) Mrs. C. Lawrence died Nov 14 1935
- (cond. hist., handlettered) Edgar McBride 1911-1938
- (" ") Virgie McBride 1880-1941
- (conc. hist., hand lettered, to E) William McBride born July 15 1880 died May 2 1965
- (driveway)
- (h) In loving memory David H. Ford 1945-1966
- (m.m.m.) Robert Alexander died July 21 1966 aged 78 years 4 months 9 days
Berkey Funeral Service, Mulberry Arcadia

(v) with oval picture) Glen D. Clarika 1910-1961

(v) Hazel E. Wheeler May 5 1896 Feb 24 1970

(h) Father Rev. A. Martin Feb 21 1892 Mar 26 1971 In loving memory.

(govt h) Paul J. Harriman Kansas Pfc 1946 Service Comd Unit World War II
May 1 1924 July 24 1963

(small v) Judy Kay Morris 1955-1957

(dbl h) Morris Mother Lula B. 1886-19-- Father John Wm. 1885-1952

(govt h) Otto R. Ehis Illinois Tec 5 US Army World War II June 28 1911
May 20 1960

(dbl h) Davidson Edith M. Jan 6 1918 Together Forever John D. Feb 11 1913
Nov 16 1964

(govt h) John Riley Kansas Pvt Hq Co 163 Depot Brig World War I
Feb 2 1893 March 2 1964

(matches above) Ruby Belle Riley wife of John Riley July 1 1899 Oct 21 1970

(dbl h) Buckingham Nancy G. 1874 Mother 1947 Tho as 1863 Father 1952

(dbl h) Lakey Eva L. 1892-19-- Oliver F. 1886-1957

Harry S. Buckingham 1900-1966(

(dbl h) Buckingham Mother Gail T. 1915 *085 Father Charles K. 1911-1969

(h.) David Leslie Johnston Aug 15 1964 Baby Son