

**CRAWFORD COUNTY
TOMBSTONE INSCRIPTIONS**

**GARDEN of MEMORIES
CEMETERY**

William C. Cuthbertson

Crawford County Genealogy Society

PITTSBURG GARDEN OF MEMORIES

Located NE $\frac{1}{4}$ (& Faith Garden in SE $\frac{1}{4}$) of Sect. 19, Township 29 S. Rge 25 E.

This is 6 $\frac{1}{2}$ mi. N of 4th & Broadway, Pittsburg, Kansas, along the W side of highway #69.

The caretaker stated the first burial was made in January, 1954, but several bodies were moved in from other cemeteries, whose stones show earlier death dates. This cem. is beautifully cared for, and graves are marked with flat headstones, all of which are of bronze, deeply engraved with many different designs, and attached to marble or cement stones. Many have built-in urns, and there are a great many artificial flowers in evidence.

Original part 400' x 600' filed 7-23-1953, Plat Bk. L p. 20 (Garden of Gethsemane & Garden of the Last Supper.)

Masonic Garden Add. Surveyed 1-25-1955, recorded Book 131 p. 605 (or Book L p. 24)

Garden of Miracles, subdivision & replat of Masonic Garden, platted 10-16-71, recorded 10-26-1971, Book M p. 31

Faith Garden Add. platted 10-16-1971, filed 10-26-1971 recorded book 272 p 89

Catholic Gardens, cert. sg. 7-15-1958, Hadley G. Nation engr. approved by Catholic Diocese of Wichita.

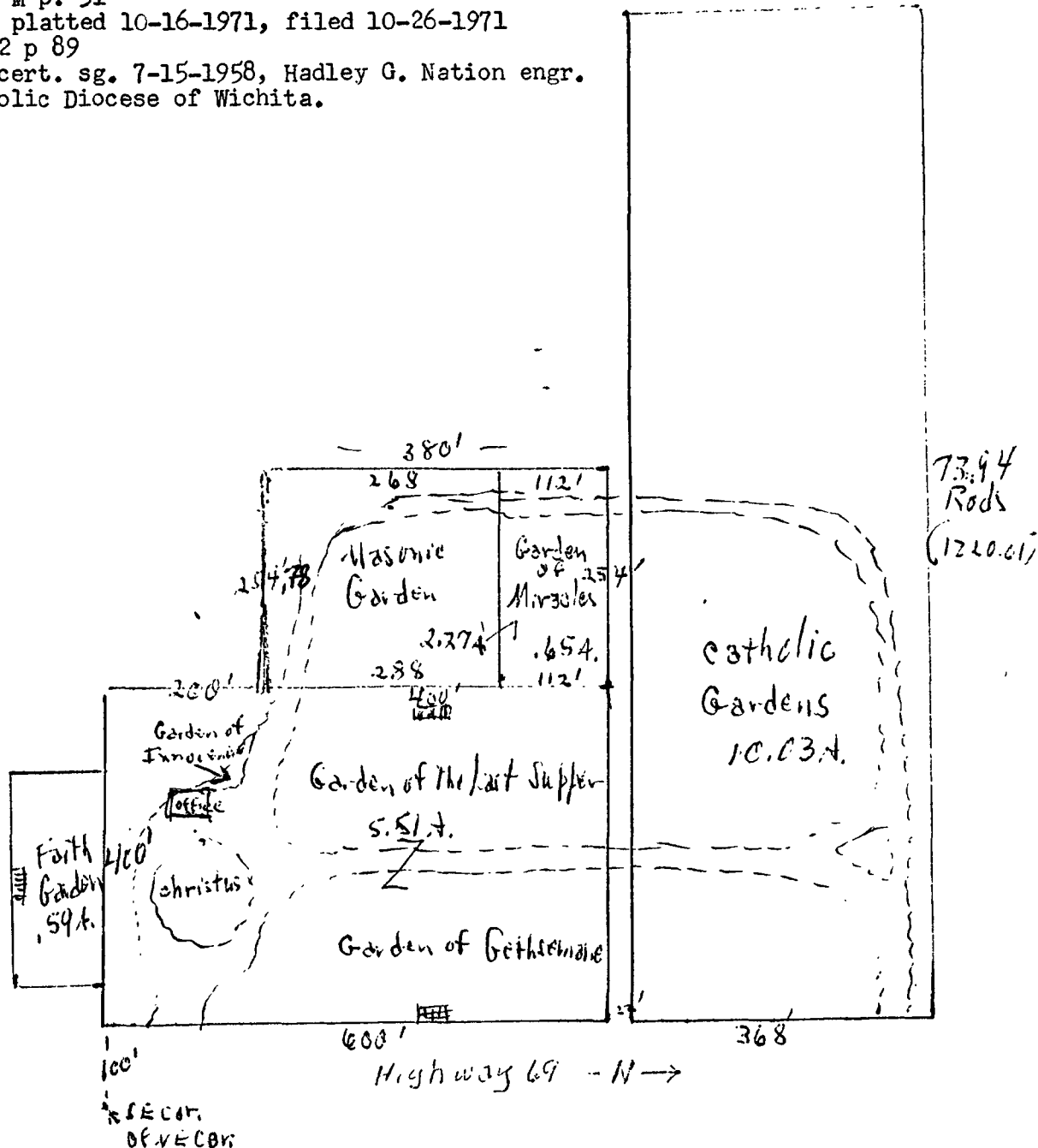

PITTSBURG GARDEN OF MEMORIES

Oldest date of death found: p. 4 Armando Finetti 10-23-1908 5-7-1913

Oldest date of birth found: p. 2 John Bertoncino, Sr. 1862-1936

We found several markers showing deaths which occurred in 1954; the caretaker stated the first burial was made in January, 1954. We found these 13 markers which tell of deaths which occurred before 1954: (Likely all moved in from other locations.)

p.4 Armando Finetti 10-23-1908 5-7-1913

p.36 Brother, Joe Police 2-6-1885 7-31-1916

p.36 Son, Joe Dechairo 8-21-1910 9-24-1916

p.26 Daughter, Jennie Timi 1915-1920

p. 16 Nicoletti, Angelina 1889-1935

p. 2 Bertoncino, John Sr. 1862-1936

p. 8 Chiappetta, Mary 1871-1936

p. 15 Sluga, Frank 1918-1936

p. 17 Bianchi, Egisto 12-17-1890 10-13-1936

p. 28 S/C1 USNR Charles F. Gust 8-31-1923 12-4-1944

p. 26 Joe Timi, Sr. 1885-1949

p. 6 Fry, Jesse M. 1889-1951

p. 19 Elmer T. Siple 1882-1952

An employee stated there were likely about 20 unmarked graves, of which they have record.

PITTSBURG GARDEN OF MEMORIES
INDEX

- Adams 10,20
 Adamson 4,7,32
 Adcock 17
 Agosta 30
 Aker 26
 Albers 27
 Albertini 32
 Albertson 25
 Ales 18
 Allai 28,33
 Allen 13,33,34
 Allister 23
 Anderson 6,7,15,36
 Andrews 10
 Anselene 35
 Anselmi 24
 Apar 1
 Arabia 30
 Atchison 25
 Atkeson 5
 Atkins 35
 Atkinson 35
 Avery 6,13
 Azember 6

 Bachman 4
 Baima 14
 Bardazone 35
 Bartelli 5
 Barto 30,31
 Basso 12
 Batley 11
 Bauer 34
 Bavuso 31
 Bazin 25
 Beard 5
 Beasley 5
 Bedene 1,24
 Bell 20,32
 Bellezza 22
 Beltram 7
 Bennett 4
 Benso 32
 Berkey 26
 Bernard 10
 Berteau 11
 Bertino 4
 Bertoncino 2
 Bevins 6,7
 Bezinque 18
 Bia 31
 Bianchi 17
 Bierd 1
 Biston 15
 Bitner 10
 Black 11,26
 Blackett 25
 Blazer 13
 Blazic 16,19,26
 Blessant 25
 Blessent 24
 Blunk 16

 Bobek 31
 Bogina 1,31
 Bohinc 4,5
 Boldrini 24
 Bolser 25
 Booe 12
 Bosinio 33
 Bostich 18
 Boucher 2,24
 Bourlard 15
 Bozich 17
 Brackett 30
 Brady 20
 Breiner 12
 Bresso 12
 Briggs 6,13
 Brill 21
 Brooksbank 13
 Brown 3,20,22,35
 Bruniau 25
 Brunk 8,18
 Bruyere 34
 Buchanan 19
 Buckles 23
 Buckley 11
 Buford 8
 Bulot 5,31
 Burge 20
 Burger 6
 Burr 12
 Butler 23

 Cain 18
 Cambursano 12
 Canzel 18
 Caponetti 9
 Caputo 12
 Carbellio 26
 Careggio 3
 Carey 16
 Carney 19
 Carothers 30
 Carr 1
 Carter 4
 Cena 3
 Cerne 13
 Cernes 14
 Cesek 15
 Chaney 23
 Chapman 25
 Chaussard 3
 Chebultz 22
 Chelesnik 21
 Chesnut 4
 Chiappetta 8
 Chiartano 31
 Chirafisi 27
 Christman 33
 Cignetti 32
 Cinotto 7
 Cizerle 15

 Clark 22,26
 Cleland 6,35
 Cobb 1
 Coleman 13,33
 Conder 9
 Conover 2
 Conrad 19
 Coots 13
 Copeland 25
 Corgiat 21
 Corpolongo 27
 Costa 21
 Cowan 3
 Creel 36
 Crites 25
 Crosetto 8
 Crowe 17,28
 Cukjati 11
 Cunningham 36
 Curran 34
 Cvelbar 21

 Daenitz 5
 Daley 4
 Darlington 35
 Data 32
 Davis 22,30
 Dawson 34
 Dean 5
 De Boutez 20
 Dechairo 36
 Deems 27
 De Gruson 27
 de Jacimo 14
 Delhay 11
 Dell' Antonia 23
 Delplace 10,26
 Denomme 32
 Dentale 25
 Dernosek 4
 De Sirant 16
 Devine 21
 Devlin 10,12
 Dixon 28
 Dolinar 20
 Dover 16,25
 Drennen 16
 Dubus 13
 Ducroux 20
 Dunlap 22
 Dunn 22,36
 Dunstan 33
 Dyer 7

 Eagleton 7
 Eichhorn 14,35
 Ellena 1
 Elliott 9
 Ellis 18
 Emerson 14
 Eoff 33

 Esposito 25
 Evans 17,27,28

 Fager 31,36
 Falletti 27
 Fanska 13
 Farrell 29
 Feldmann 22
 Fenoglio 21
 Ferdinand 1
 Ferneti 29
 Fightmaster 34
 Finetti 4
 Finley 34
 Fiorucci 3,17
 Firm 15
 Fish 13
 Fisher 19
 Fleury 1
 Fogarty 36
 Foianini 22
 Foley 15
 Folker 13
 Fontaine 21
 Fornaciari 5
 Fornelli 28
 Foster 12,36
 Fougne 11
 Fowler 16
 Fox 33
 Frame 2
 Francis 11
 Frasco 2,31
 Frederick 16
 French 5
 Frere 35
 Frew 4
 Friday 18
 Frost 14
 Fry 6,19,28

 Gadberry 24
 Galiano 27
 Galichia 24
 Galicich 20
 Galimberto 1
 Gallo 3
 Gamble 6
 Gardner 6,13,24,27
 Gariglietti 21
 Garner 1
 Garrett 22
 Gates 19
 Gelso 11,35
 Gentry 16
 Gerths 35
 Gheringhello 9
 Gilbert 6,7
 Gillary 23
 Gilliland 18
 Gilmour 6

Gilyeat 34	Hyatt 27	LeGrande 22	Menghini 31
Ginardi 2,20,25,28	Jackson 7	Lemanski 29	Merando 31
Glazier 28	Jacobs 25	Lenox 23	Merciez 15,16
Gobl 25	Jacobson 18	Levra 20	Merrick 13
Gohr 19	Jana 17	Linebarger 3	Meserko 18
Goldina 6	James 35	Lipasek 27	Michalik 6
Golob 25	Janes 7	Lippitt 5	Miebach 20
Gonko 25	Janozic 20	Logiudici 15	Mielke 4,20
Goodin 34	Jaynes 9	Loomis 7	Miles 22
Goodinson 19,23	Jelovchan 31	Loop 21	Miller 23,33
Goodman 19	Jere 15	Losik 20	Mills 7
Gorence 15	John 9	Lottmann 16	Minelli 36
Grace 8,9	Johnson 7,10,16,18,30	Love 33	Mingori 7
Gracner 21	Jones 10,17,20,21,22	Lowe 24	Minnis 4,20
Graver 27	Joyce 34	Lundberg 30	Mitchell 9,33
Greenwood 36	Judah 22	Lundblad 33,36	Mohler 28
Griffitts 28	Judd 3	Lundquest 20	Moore 13,26
Grisolano 30	Jump 13	Lynn 11	Moriconi 16
Guenther 16	Junior 25		Mosier 13
Guerrieri 17,31,32			Moutz 4
Guinn 33	Karlinger 32	Macheers 10	Mrowiec 30
Gust 28	Kavcich 16	Madden 14	Mullikin 15
Gustin 25,26	Kelly 16,26	Major 18	Murray 9,36
Guthrie 24	Kenny 23	Malcolm 14	Murrill 30
	Kenworthy 8	Manci 12	Mussat 31
Hadin 4	Kermashek 14	Maniez 24	Musso 16
Haddow 34	Kiado 9	Mark 13	Myers 11
Hadlock 3	King 20	Markovitz 28	
Hall 19	Kirk 12	Marnell 32	Naccarato 29
Hammonds 36	Klinkon 31	Marquardt 23	Nagle 7
Handley 31	Kmapic 4	Marrello 33	Nardelli 30
Hanes 3	Knapich 4	Marshall 12,15	Neagles 8
Harbort 25	Knaup 19	Martin 3,11,25,33	Nelson 27
Harden 24	Kociolko 9	Masquelier 21	Nepote 25
Hardie 14	Kojay 15	Massa 12	Newell 28
Harman 33	Korach 31	Masser 30	Nichols 11
Harold 15	Kovach 8	Massmann 29	
Harp 3	Kovacic 2,26	Masure 33	Nicoletti 16
Harper 18	Koziol 19	Mathis 27	Nocerini 15
Harris 34	Kozola 18	Matthews 20	Nolimal 31
Harrison 14,28	Krantz 9	Mattivi 23	Nonbello 2
Hasson 17	Krieger 24	Mattson 7	
Helm 25	Krusic 21	Maus 29	Oberlev 32
Hembree 17	Kuplen 23	Maxwell 27	Oblak 18
Hemming 12		Mayfield 19	O'Block 12
Henderson 34	La Benne 22	Mavs 22	O'Connell 32
Herlocker 7	La Forte 24	McAllister 1	Oertle 13
Hess 17	Lagneau 15	McClelland 36	Okorn 21
Hiatt 18	Lakey 4	McClure 11	Olson 35
Hicks 24	Lamoree 36	McCool 15,33	O'Neil 34
Hix 36	Lampe 29	McCullough 1,2,3	O'Nelio 16
Hizar 9	Lancellotti 34	McDonald 5,35	Ossana 17
Hofer 15	Lane 6,12	McElvain 11	
Holland 5,35	Laqua 32	McGlothlin 19	O'Toole 5
Holley 24	Lark 33	McGrath 14	Otten 16
Holloway 9	Lasch 34	McNeil 21	Oxford 4
Holsinger 10	Lashmet 29	McNulty 35	Ozina 4
Honsicker 19	Lasota 30	McPheron 26	
Howey 18	Lautlife 28	McQueen 35	Paglia 31
Hudson 11,12,17	Lawrence 18,35	Meadle 32	Palazzari 26
Huffman 29	Lawson 5	Medved 21	Pallucca 9
Hughes 1		Melchiori 18	Palmer 35
Hull 16			
Humble 18			

- Paolazzi 31
 Parolo 21
 Parrise 4
 Partin 25
 Pastore 28
 Paullin 36
 Payne 7
 Peace 32
 Peck 14
 Pelphrey 23
 Penachio 19
 Penick 33
 Per 21
 Perard 16
 Perkins 33
 Pernot 19
 Pescetelli 7
 Pettek 15
 Phillips 10
 Piccini 25
 Pierard 11
 Pike 13,30
 Pile 34
 Pinamonti 25,26
 Pinter 33
 Piper 22
 Pipkin 19
 Pittser 3
 Plotner 9
 Prouvier 17
 Police 36
 Ponce 25,31
 Ports 34
 Potter 27
 Poznich 3
 Prasniker 31
 Prati 30

 Pratt 34
 Presley 22
 Price 17
 Prideaux 32
 Prince 26
 Prosenice 25

 Ragonese 17
 Ralph 2
 Ray 7,23
 Recob 34
 Reed 18
 Reeder 35
 Remington 2
 Richard 6
 Richards 23
 Richardson 23,28
 Richmond 26
 Ritchie 21
 Robatzek 1
 Robertson 10
 Robinson 9
 Robson 16
 Roebach 35
 Roeser 36
 Rogel 23
 Rogers 8,33

 Romondo 3
 Ross 19
 Rowland 10
 Roycroft 25
 Rua 34
 Rugel 19,20

 Rupar 36
 Rupard 5

 Saccanne 28,34
 Saia 32
 Sale 10
 Salyers 33
 Sarley 30
 Sartin 17
 Sartore 5,15,26
 Schiler 21
 Schilling 13
 Schirard 34
 Schnedler 22
 Schrepel 25
 Scott 20,33
 Sebring 6
 Sechrist 1
 Sellegren 3
 Senechal 2,30
 Septak 12,13
 Serena 31
 Setina 23,29
 Shaffer 18
 Shanholtzer 33
 Shattuck 5
 Shelton 22
 Shoemaker 23
 Shoup 2
 Shriver 26
 Shular 18
 Shultz 34
 Siebert 22
 Silvers 20
 Simone 17
 Simpson 9
 Sipes 10
 Siple 19
 Sitter 1
 Skerbinek 5
 Skibbie 30
 Slapshack 23
 Sluga 15
 Smith 1,6,7,8,11,16
 Snow 11
 Southard 27
 Spencer 9
 Spensberger 10
 Spriggs 3
 Squyres 35
 Stahl 30
 Standlee 18
 Stanford 23
 Stansberry 6
 Stefani 22
 Steinbauer 25
 Steve 27
 Stevens 1

 Still 3,4
 Stinson 11
 Stotts 19,20,28
 Stovall 3
 Strahota 23
 Stroud 24
 Strukel 25
 Stultz 31
 Stumfoll 24
 Stus 2
 Sustarsic 15
 Sutton 33
 Swan 6
 Sweet 33
 Swezey 4

 Tafanelli 27
 Tanner 14
 Taroli 24,28
 Tavernaro 3
 Taylor 11,22
 Terlip 29
 Teter 22
 Theobald 27
 Theys 6
 Thomas 5,8,19,23
 Thompson 20,36
 Tilly 14
 Timi 26
 Tims 36
 Tinch 27
 Tisu 21
 Toeller 11
 Toliver 8
 Tomaselli 25
 Tomasi 11
 Torcha 36
 Toschi 17
 Trabert 3
 Trentle 21
 Trimble 36
 Tripp 35
 Troglia 9
 Trout 35
 Tullis 23
 Tuminello 26
 Turigliatto 10
 Turlot 23
 Turner 22,29,33

 Udock 31
 Urankar 27
 Utermoehlen 2
 Uttley 6

 Vallembois 17
 Van Arsdale 12
 Vance 6
 Van Gastel 29
 Van Pielt 16
 Vanriette 36
 Varsalona 12
 Varsolona 12
 Vaughn 33

 Vene 30
 Verga 25
 Vezzetti 10
 Viano 17
 Vilet 21
 Voss 4

 Wade 25
 Wadkins 16
 Waggoner 36
 Wagner 8
 Watson 2,5,32
 Wayenberg 26
 Weaver 8
 Weichel 3
 Weiss 1
 Welsh 29
 West 36
 Weytkow 25
 Wheat 12
 Wheeler 26
 Whetzell 26
 White 21,25
 Wildung 3
 Wilkinson 5
 Willauer 6
 Willey 8
 Williams 14
 Willis 1
 Wilson 6,25
 Wimler 6
 Winters 30
 Woods 13
 Workman 15
 Wosel 5
 Wright 4,25
 Wyman 28

 Yankoviz 28
 Yarber 7
 Yardley 22
 Yartz 17
 Yetzbacher 24
 Yoger 20
 Yost 7
 Youvan 19,21

 Zafuta 1,5,25
 Zalaznik 18
 Zemlock 20
 Zerngast 8
 Zibert 20
 Zogar 20
 Zvelich 8

(copied by Wm. Cuthbertson 10-1-1973)

S $\frac{1}{2}$ of GETHSEMANE

GETHSEMANE--1st Section west of highway 69, from S. gate to midpoint of Gethsemane monument.

Row 1 from E, S to N:

Anton Bogina 6-16-1884 4-6-1966 (SNPJ 1904)

Elsie Jo Galimberto 1933-1969

Zafuta, Carl 1884-1957

Bedene, Melvin (Babe) 1910-71 Virginia Lela 1916 ----

Lester K. Stevens Kansas Pvt. U.S.Army World War II 2-27-1910 12-21-1972 (govt.)

McAllister, John J. 1885-1957 Margaret Mary 1897 ----

Garner, Marjorie ---- Boyd 3-24-1917 4-22-1968

Garner, Leroy 1889-1967 Myrtle 1890-1966

Garner, Richard ---- Juanita ----

(Gethsemane Monument)

Row 2 from E, N to S:

Apnar, Tony 1913-1963 Mary 1881-1969

Antone T. Apnar Kansas Pvt 4 Service Command World War II 12-13-1913 3-7-1963 (govt.)

Weiss, John J. 1877-1960 Lucy M. ----

Marv Ann Sitter 7-16-1904 7-18-1955

Rav A. Smith Kansas Pvt 37 Co. 164 Depot Brigade World War I 12-12-1886 1-30-1958 (govt.)

Row 3 from E, S to N:

Sechrist, Gerald N. 1899-1969 Grace B. 1906 ----

Carr, David 9-1-1890 7-27-1959 Cora L. 11-18-1900 1-9-1968

Smith, Rav A. 1886-1958 Mary ----

John M. Ellena 9-23-1913 4-10-1971 Marv W. Ellena 6-13-1917 ----

Gobl, Ferdinand 4-10-1882 8-9-1959 Elizabeth ----

Willis, William A. 1-24-1874 2-6-1965 Winnie E. 2-22-1884 1-8-1969

Hughes, Lewis L. 1884-1955 Agnes N. 1894 ----

Row 4 from E, N to S:

Robatzek, William 1882-1965 Augusta ---

Fleury, Victor Sr. 1886-1957 Rosa 1890 ----

Cobb, R. Fred Sr. 1895---- Mable S. 1897-1966

Eierd, G. E. (Buck) 1900 ---- Ollie B. 1905 ----

Helinda Susan McCullough 11-11-1954 11-11-1954

Row 5 from E, S to N:

Hugh R. McCullough Michigan Sgt. 93 AAA Gun Bn CAC World War II 2-16-1919 1-14-1957
 (govt.)
 Watson, Fred E. 6-24-1889 3-14-1973 Ethel C. 9-5-1888 9-12-1958
 Senecchal, Jules 3-1-1875 6-9-1961 Angele 12-10-1878 8-18-1957
 Boucher, Arthur 1898-1965 Germaine ----
 novacic, Frank 1879-1966 Martha 1895 ----
 Stus, John 9-15-1920 9-30-1963 Lorene ----
 Bertoncino
 Henry C. C. Utermoehlen 1890-1968 (Am. Leg.)
 Henry C. Utermoehlen Kansas Pfc U.S. Army World War I 5-23-1890 2-26-1968 (govt.)
 Edith M. Utermoehlen 1894 ----
 Delores M. Utermoehlen 9-14-1936 6-6-1956 Daughter

In loving memory of our beloved daughter and sister Delores Marie whose love and loyalty to God gives strength to the living. Mary, help of Christians, pray for her.
 (Utermoehlen)

Row 6 from E, N to S:

Ginardi, Lena 1908 Pete 1902-1970
 Bertoncino, John, Sr. 1862-1936 Antonietta 1872-1961
 Bertoncino, Charles 1911-73 Jennie 1914 ----
 Joe Bertoncino 1882-1954
 Frank (Shorty) Bertoncino 7-7-1887 7-21-1956
 (to M) In memory of our mother Elizabeth Bertoncino buried at Gallup, New Mexico 1898
 (to E) John Bertoncino Kansas Col Co F 314 Engr 89 Div World War I (govt.)
 9-8-1892 2-19-1968
 Bertoncino, John 1892-1968 Mary 1906 ----
 Iemmie W. Shoup 9-20-1887 6-18-1955
 Nonbello, Mary 1903 ---- Joseph 1887-1968
 Conover, Roy H. 1900-1969 Mable E. 1906----
 Frasco, Floyd 1911 Alice A. 1913-1973
 Ralph, Ursel F. 1906-1973 Ruby M. 1908 ----
 LeGrande, Homer W. 1892-1963 Helen E. ----
 Frame, Harold S. 1897-1972 Margaret M. 1896 ----

Row 7 from E, S to N:

Cowan, John E. 1920-1970 Mildred J. 1924----

John E. Cowan Kansas Sgt. Army Air Forces World War II 12-1-1920 1-18-1970 (govt.)

Soriggs, Glenn J. 1896-1973 Madeline 1897 ----

Gallo, Luigi 1893 ---- Dorothy L. 1895-1956 (Am. Leg.)

McCullough, Jesse A. 1-14-1895 12-16-1959 S. Evylena ----

Jesse A. McCullough Kansas Pvt. Medical Department World War I 1-14-1895 12-16-1959 (govt.)

Joseph Crosaglia Kansas Pvt. Btry D. 130 Fld. Arty World War I 12-25-1895 9-25-1962 (govt.)

Cena, John 1880-1956 Josephine 1886-1969

Careggio, Domenic 10-3-1874 5-14-1960 Vittoria 5-23-1883 12-28-1968

Row 8 from E, N to S:

Judd, William 1880-1969 Margaret 1887-1967

Sellegren, Robert J. ---- Hulda G. ----

Madlock, Earnest C. 1-1890 1-1958 Lillian M. 10-1890 10-1966 (G) (*)

Martin, John E. 1888-1972 Amelia 1888 ---- (G) (UFW of Am)

Stovall, Angelina L. 1906-56 Walter Lee 1886-1965

Fiorucci, Adamo 6-2-1871 3-18-1961 Rosa 9-3-1875 9-19-1962

Trabert, Cleaves C. 1899-1972 (G) Sadie L. 1904 ----

Poznich, Paul 6-29-1891 3-8-1972 Amelia ----

Row 9 from E, S to N:

Dale W. Romondo 1926-1968 (G)

Romondo, Peter A. 1895-1967 Myrtle F. 1889-1964

Chaussard, Ernest 1910-70 Theresa 1908 ----

Weichel, Albert 1909-1970 Anna 1907 ----

Albert Weichel Michigan Pfc 260 Infantry 65 Div World War II 4-12-1909 2-28-1970 (govt.)

Pittser, C. L. (Blackie) 1895-1955 Florence H. 1903 ----

Brown, Henry E. 3-17-1915 5-6-1966 Frances ----

Henry E. Brown Kansas Pfc Co. F. 21 Engr Avn Regt World War II 3-17-1915 5-6-1966 (govt.)

Wildung, Frederick A. 10-14-1893 7-21-1966 Myrtle H. 1-18-1897 5-22-1965

Laura Still Harp 1-4-1875 2-9-1957

Hanes, Epp 1882-1964 Alice O. 1883-1955

Lora Mae Hanes 1916-1962

Linbarger, Roy O. 1910-69 Imo E. 1912 ----

Tavernaro, Tom Catherine 5-22-1896 11-27-1970

Still, James R. 1897-1972 Jeannette L. 1894-1967

James R. Still Kansas Pvt Co. A. 130 Mg En World War I 11-14-1897 3-2-1972 (govt.)

Chesnut, Judd 1885-1962 Bessie -----

Row 10 from E, N to S:

(marker missing)

Dernosek, Frank 1900-1968 Rose 1903 -----

Lakey, Raymond P. 1923-1971 Margaret 1929 -----

Raymond P. Lakey Kansas Pfc 882 Med Coll Co. World War II 3-3-1923 4-17-1971 (govt.)

Farrise, Charlie S. 1890-1966 Della 1895 -----

Hacin, Louis 6-21-1877 10-25-1964 Terezija 10-15-1884 9-29-1963

Finetti, Alexander 1883-1967 Eugenia 1885-1972

Armando Finetti 10-23-1908 5-7-1913

Leonard C. Carter 1916-1969

Mielke, Robert E. 1914 ----- Lavon 1913-1970

William John Bertino 8-1899 5-1956 Nellie Gracia Bertino 7-25-1902 -----

McCutz, Frank 1887-1968 Josephine 1897 -----

Row 11 from E, S to N: (water faucet)

Joseph W. Daley 12-1-1911 9-7-1954

Knapich, Joseph 1894-1966 Justi 1898-1966

Joe Knapic, Kansas Pvt Co. E 353 Inf. Regt. W. W. I 2-24-1894 4-8-1966 (govt.)

Jacob Bohinc Jr. 5-16-1914 8-29-1965

Oxford, John S. 1900-1971 Mary L. 1909 -----

Frew, George A. 1906 ----- Anna Mae 1906-1968

Matilda Ozina 1896-1963

Swezey, Walter A. 1877-1968 Rosa 1887-1964

Minnis, Fred C. 1-7-1887 3-3-1959 Rachel Ann 9-29-1890 11-7-1972

Adamson, Robert 1900-63 Nancy -----

Guy A. Bennett 9-1-1894 5-26-1959

Voss, Robert T. 1887-1970 Hattie L. 1892 -----

Row 12 from E, N to S:

William C. Bachman 1861-1966

Emo H. Bachman 1865 -----

Timote Pinney Jar Wright 1-1-1937 7-3-1961

Nosel, Jennie 12-21-1886 7-19-1963 John Sr. 6-16-1880 12-11-1963

Beard, Hector Curtis 4-13-1894 11-23-1971 Katherine 3-7-1891 7-29-1965

Dean, Robert O. 1897-1965 Velma M. ----

Robert O. Dean Kansas Pvt. Co. C. 67 Engineers World War I 5-29-1897 9-27-1965 (govt.)

Irene Holland 9-10-1894 ----

Irl R. Holland Montana Sgt. Btry B. 348 Field Arty World War I 6-18-1893 6-23-1961 (govt.)

Earl E. Wilkinson Arkansas Pvt Air Service World War I 3-2-1893 2-12-1961 (govt.)

Michelle D. Lawson 1960

In loving memory Fannie Bohinc 12-10-1892

" Jacob Bohinc Sr. 7-25-1887 9-2-1954

Lippitt, Carl D. 1892-1968 Opal I. 1897 ----

Frances Zafuta 3-12-1896 4-18-1956

Beasley, David B. 1889 ---- Blanche I. 1896-1971

Row 13 from E, S to N:

Robert B. Beard 1886-1961

Eugene O'Toole Missouri Flt O. U.S.Army World War II 1-20-1922 5-6-1972 (govt.)

Hubard, Vernon C. 5-4-1901 8-3-1959 Marjorie G. ----

(m.m.m.) Glen Sparky Watson 1907 (G) 1973 Brenner Mortuary

Lula V. Thomas 2-12-1895 1-12-1967

Atkeson, Roy L. 1899 ---- Nina E. 1900 ----

Mother, Cellia Daenitz 12-9-1902 Son Leonard Skerbinek 11-18-1923

Sartore, Pete 1901-68 Ella ----

French, Clarence O. 10-1913 8-1965 Edna M. 1-1915

Bulot, Arthur M. 1902-61 Lillian L. ----

Bartelli, Fred 1887-1967 Carmel 1891 ----

Row 14 from E, N to S:

Fornaciari, Phillip 1890-1969 Jennie 1897 ----

Fornaciari, Gertrude 1914-1960

Maggie B. McDonald 3-25-1897 6-8-1958 (*)

Shattuck, Grover E. 10-4-1888 1-1-1964 Belle ----

Grover E. Shattuck, Missouri Flt U.S.Mavy World War I 10-4-1888 1-1-1964 (govt.)

Mava M. McDonald 1902 ---- Harry E. McDonald 1892-1964

Uttley, Wilfred 1895-1966 Mary 1907 ----

Wilfred Uttley Kansas S2 USNRF World War I 9-15-1895 7-22-1966 (govt.)

Swan, Harry 1899-1966 Ruby 1902-67

Gardner, Florence ---- Samuel 1860-1961 (*) (G)

Gilmour, Estel R. 1906-1971 Martha E. 1908 ----

Carl H. Stansberry Kansas Tec 5 601 Ordnance Bn World War II 4-5-1919 10-13-1954 (govt.)

Son Don Terry Lane 11-4-1939 2-8-1954

Goldina, John (Cat) 1895-1967 Florence 1897-1972

Fry, Jesse M. 1889-1951 Mary L. 1893-1968

Frank Michalik 1881-1957

Goldina, Price 1901 ---- Beatrice V. 1901-1971

Row 15 from E, S to N:

Anderson, Chris J. 1889-1969 Dolly Alice 1889-1961

Bevins, William J. 1887-1970 Mina B. 1891-1968

Theys, Emile 1917-1967 Helen 1922

Minta A. Wilson 1886 ----

Richard, Kear 1901 ---- Voncil 1904-67

Vance, J. Leonard 1905-70 Elsie M. 1915 ----

Mabel Gilbert 10-19-1883 1-29-1966

In loving memory Nick Azember 8-11-1893 11-3-1961

" Matilda P. Azember 3-14-1897 5-28-1958

Nick Azember Kansas Bugler, Btry C. 130 Fld Arty World War I (govt.)
8-11-1893 11-4-1961

Briggs, Carl V. 1889-1972 Anna M. 1893 ---- (G) (*)

Gamble, Wright 1888-1967 Emily 1890 ---- (G) (*)

Cleland, John Sr. 1886 -1964 Josie 1892-1966

Smith, Walter L. 1891-1967 Ruth A. 1901 ----

Andy Wimler 1878-1958 Vina Wimler 1876-1972

Sebring, William R. 1884-1966 Jessie 1884-1971

Row 16 from E, N to S:

John (Buss) Avery 3-9-1910 1-9-1970

Willauer, Edmund C. 1875-1956 Stella M. 1880-1956

Burger, Ralph F. 1891-1968 Reta M. 1896 ----

Beloved Husband Roger L. Jackson 12-12-1943 8-7-1967

Beltram, Joe 1900-67 Emma 1910 ----

Lester Neil Gilbert Kansas SF 1 USNR World War II 9-10-1913 3-20-1973 (govt.)

Jackson Leslie S. 1887-1965 Sophia B. 1889-1968

Dyer, Floyd E. 1895 Evelyn I. 1902-67

Anderson, John E. 1915-68 Evelyn E. 1910 ----

Janes, Ross 1889-1961 Zelinda ----

Mingori, Quincy S. 4-1-1894 4-16-1959 Ila E. ----

Quincy S. Mingori, Kansas Pfc Demobilization G P World War I 4-1-1894 4-16-1959 (govt.)

Herlocker, Melvin D. 1890-1958 Mary M. 1892 ----

Row 17 from E, S to N:

Cinotto, Louis E. 2-6-1918 9-25-1968 Eudene ----

Louis E. Cinotto Kansas S Sgt US Army World War II 2-6-1918 9-25-1968 (govt.)

Eagleton, Earl 1898-1970 Thelma L. 1906 ----

Adamson, Ray, Hazel

Louis C. Bevins Missouri F 3 USNRF World War I 1-10-1895 6-9-1964

Amanda E. Loomis 1881-1960

Rescetelli, Tancredi 1891 ---- Erminia 1885-1966 husband wife

Yarber, William 4-14-1888 1-8-1964 11-3-1871 11-12-1969

Daddy Perry Mills 1885-1954

" Sheirl A. Johnson 1875 (G) 1958

Mother Marv Bess Johnson 1888 (*) 1954

Row 18 from E, N to S:

Ray, Charles A. 1898-1966 Clara Orka 1899-1961

Charles Arthur Ray Missouri Pfc U.S Marine Corps World War I 3-4-1898 9-5-1966 (govt.)

Clayton W. Mattson 8-21-1884 1-16-1955

Nagle, Richard 1898 --- Mary A. 1911-70

Leila L. Smith 1893-1973

Yost, James B. 1897 ---- Lena E. 1901 ----

Fayne, Arthur 1908-62 Ethyl ----

Weaver, Warren 4-1896 3-1958 Rosa 8-1896 (G) (*)

Warren S. Weaver Missouri Col Hq Co 334 Field Arty World War I. (govt.)
4-16-1896 3-6-1958

Mother Claudia E. Rogers 1888-1962

Father John H. Rogers 1887-1954

Anton Kovach 12-2-1882 2-18-1957

Smith, Alva C. 1886-1955 Myrtle B. 1890 ----

Row 19 from E, S to N: (short row)

William E. Buford Kansas AT2 USNavy 1-24-1929 2-23-1965 (govt.)

Buford, Forest W. 1899 ---- Nona 1903 ----

Thomas, Albert 11-16-1903 7-24-1961 Lillie

Lee J. Willey 4-19-1882 8-6-1961

(copied by Wm. Cuthbertson 9-3-1973:)

N $\frac{1}{2}$ of GETHSEMANE

GETHSEMANE--1st Section west of highway 69, from midpoint of monument to north end
at row of evergreens, where Catholic part begins.

Row 1 from E, S to N: (none)

Row 2 from E, N to S:

Goldie Wagner 4-9-1908 11-30-1967

1879-1960 (Noto) Domenico Crosetto

Mother Ruth V. Neagles 10-12-1902 4-10-1956

Row 3 from E, S to N:

Chiappetta, Santo 1870'---- Marv 1871-1936

Brunk, Arville W. 1890-1972 Lottie E. 1891 ----

Zveglich, Frank 1887-1972 Mary 1904-1956

Frank Toliver 1892-1957 Hattie Toliver 1893

Marion I. Shaffer 1898-1969

Arthur Kenworthy 9-8-1889 11-26-1960

Agnes Kenworthy 12-17-1888 12-3-1958

Row 4 from E, N to S:

Grace, Henry N. 1-29-1899 1-5-1959 Alma M. 9-3-1901 4-21-1967

(g) Henry N. Grace Kansas Pvt Hq Co. 137 Infantry World War I 1-29-1899 1-5-1959

Zerngast, Joe 8-31-1884 4-8-1961 Mary ----

Soencer, Carroll S. 1919-72 Rose E.

(g) Carroll S. Spencer, Kansas Tec. 5 Tro E 89 Cav. Recon Sq World War II
3-2-1919 12-8-1972

Soociolko, Stefan 1-8-1891 1-8-1965 Stefanie ----

Row 5 from E, S to N:

Vernon P. Robinson, Jr. S/sgt 9 Armored Div. 7-11-1922 (G) 4-7-1955

Murray, John D. 1905-67 Eva M. 1908 ----

Krantz, Matt 11-29-1895 11-1-1960 Mary ----

John, William 8-27-1876 6-7-1961 Isabelle 1-1881 12-1958

Gheringhello, Carlo 1880-1955 Victoria 1892-1962

1st Lt. James Coral Grace 1-5-1943 12-15-1966

(g) James Coral Grace Louisiana 1st Lt. Hq 3 Bn 19 Infantry 1-5-1943 12-15-1966

Kenneth K. Conder 1-18-1916 2-7-1967

(g) Kenneth K. Conder Kansas Amm 1 USNR World War II 1-18-1916 2-7-1967

Row 6 from E, N to S:

Troglia, Babbista 1909 ---- Katherine 1905-72

erry Allen Holloway May 20 1963

Row 7 from E, S to N

Anton Caronetti Kiado 1886-1966

Mary Kiado 1891-1966

Johnnie Kiado 1911-60 (Am. Fed. of Musicians) Let the wind be your anthem and the river
your elegy.

(g) Johnnie Kiado California Pvt USMarine Corps Res World War II 8-11-1911 9-10-1960

Hizar, C. Lloyd 1907-73 ----

Mitchell, Jesse T. 1896-1972 Cleo 1897 ----

Nancy Jo infant daughter of James S. and Lorene E. Mitchell 11-20-1957

Simson, Carney P. 1898-1972 Olive F. 1900 ---- (Grange)

Row 8 from E, N to S:

Elliott, Clifford 1910-72 ----

Elizabeth Plotner 1866 ----

Javnes, Ralph E. 1907 ---- Lula M. 1913 ----

Pallucca, Attilio 1884-1968 Anita 1890-1973

Joe (Peo) Pallucca 9-2-1908 8-13-1957

(g) Joe Pallucca Kansas Tec 4 1811 SVC Cond Unit World War II 9-2-1908 8-13-1959

Johnson, J. J. (Jim) 10-29-1894 9-27-1968 Ruth ----

(g) James L. Johnson, Kansas Pfc US Army World War I 10-29-1894 9-27-1968

(note: one is J.J., other James L.)

Bitner, Joseph 1907-60 Dorothy -----

Andrews, Elmer 1876-1961 Nettie 1876-1971

Lawrence L. Adams 12-16-1915 2-14-1959 (G)

Vivian L. Adams 3-2-1921 1-6-1957 (*)

Row 9 from E, S to N:

Bernard, John 1901-69 Germaine 1904 ----

Holsinger, George J. 1881-1967 Georgianna B. 1887-1963

Macheers, William J. 6-21-1903 4-24-1960 Helen G. (RCAB?) (USRMP LS?)

Spensberger, John A. 1889-1971 Ann a ----

(g) John Spensberger Kansas Pvt US Army World War I 8-14-1889 9-26-1971

Devlin, William 1893-1971 (G) Isabelle (*)

Sale, James E. 1895 --- Lola E. 1899-1971

) Sale, Clarence B. 1892-1956 Emma E. 1896-1968

(stst. to above) In loving memory we miss you from our homes dear Your fond and earnest care. Our homes are dark without you We miss you everywhere.

McColm, Charles N. 1918-71 Ia Vona 1921 ----

Row 10 from E, M to S:

Robertson, William 1886-1961 (G) Maud ----

Jones, Robert F. 1914-66 Louise 1917 ----

1891-1961 Harriet D. Jones

Frank Jones 1889-1963

Delplace, John 1893-1970 Louise 1897 ---- Harvey 1920-72

(g) Harvey T. Delplace Kansas 2 Lt. 3 Engineers World War II 12-25-1920 3-29-1972

Vezzetti, Charles 1898-1972 Edna 1895 ----

Bert Phillips, Sr. 8-29-1881 11-23-1964

Rowland, Charles D. 1893---- Laura E. 1896-1968

James Turigliatto 3-8-1892 10-7-1966

Sioes, Elzia B. 1887-1962 Clyde I.

Macheers, Adolph A. 1905 ---- Jewell B. 1907-71

Row 11 from E, S to N:

Lynn, Benjamin Frank 1890-1954 (G) Nellie McClure (*)

Toeller, Father Truman 1917-1968 Mother Sue 1920 ----

Martin Rue C. 1911-72 Mina F. 1916 ----

Myrtle Snow Stinson 1881-1962

Taylor, Clarence W. 1925-71 Betty L. 1929 ----

(g) Clarence W. Taylor Kansas Pfc Hq Co 112 Inf Regt. World War II
2-24-1921 10-1-1971

Elmer M. Black 1874-1962

McElvain, Charles E. 1-29-1884 (G) ---- Eva M. 1-12-1888 7-16-1958 (*)

Batley, Theodore R. 4-23-1902 2-2-1963 Edith G. ----

Lewis E. Buckley 1915-67

Nichols, Frank W. 1898-1972 Sylvia Louise 1899-1968

Myers, W. E. (Cotton) 1890---- Ruth 1900----

Myers, Roy T. 1899-1965 Mildred E.

Row 12 from E, N to S:

Cukjati, Valentine 2-8-1894 6-17-1960 Lena 4-7-1899 12-23-1958

Richard (Rip) Hudson 4-30-1928 2-18-1973 (G)

(g) Richard Lee Hudson Kansas Cpl USArmy Korea 4-30-1928 2-18-1973

Felise, Gelso 1890-1959 Pete Galso 1878-1954

Tomasi, Pete 1881-1967 Mary 1893 ----

Berteau, Oscar H. 1893-1967 (B of PD&P of A) Christine A. 1911 -- (RN)

McElvain, Helen L. 1912 (*) Elbia D. 1911-72 (G)

Francis, Clyde, 1906---- Pearle Maye 1905-67 (*)

Fougne, Emile ---- Philomene 1883-1959

Delhay, Fleury 1886 -1963 Philomene ----

(g) Fleury Delhay Kansas Wagoner 30 Evac Amb Co World War I 10-1-1886 2-28-1963

Row 13 from E, S to N:

Peter J. Pierard 8-5-1890 (G) 1-31-1955

Mary M. Pierard 3-18-1894 (*)

Smith, Charles E. 1928-1971

Robert infant son of Mary Ann and R. T. Toeller, Jr. 2-8-1971 3-13-1971

Varsalona, Joe 1877-1964 -----

(Varsalona, Varsolona)

Sammy Varsolona 8-16-1958 Elaine Varsolona 9-10-1957

Massa, Joe Sr. 1890-1967 Rose 1913 ----

(the following appears to be a footstone to above:)

(g) Guiseppe Massa Kansas Pvt Co. C. 26 Bn US Guards World War I
3-19-1890 8-9-1967

(g) August Basso Kansas Pvt Co. A 2 Engineers World War I 8-28-1888 9-11-1971

Hudson, Ralph 1902-68 Lucille 1896-1972

Row 14 from E, N to S:

Catherine Marshall 5-2-1892

(2 on same base)

(g) Lewis C. Marshall Oklahoma Pvt Med Dept World War I 12-12-1891 1-2-1971

Alfred L. Hemming 1927-72

Rosabelle O'Block 1914-68

Lois I. Burr 1903-57

Robert R. Lane 1893-1969

Kirk, Dean 1917 ---- Susie 1918-72

Manci, Sam 1894 ---- Stefena 1905-71

Wheat, Andrew J. 1899-1970 Carolyn G. 1908 ----

Leo A. Breiner 1896 ---- Gladys Breiner 1901 ----

Row 15 from E, S to N:

Van Arsdale, C. Emery 1893-1958 Grace D. 1891-1961

Vivian T. Bresso 6-13-1919 6-9-1973

Pete C. Cambursano 9-23-1878 10-28-1962 Margaret Cambursano 8-23-1885 10-1-1965

Rudy E. Septak 1923-57

(g) Rudy E. Septak Kansas Sgt 124 AAA Gun Bn CAC World War II
5-30-1923 6-6-1957

John Devlin 1891-1961

Booe, Douglas H. ---- Celeste L. 2-2-1902 1-4-1959

Booe, Junior E. 1923 ---- Gertrude T. 1905 ----

Caputo, Luigi (Bud) 1905-68 Margaret -----

(g) Allen T. Foster Kansas Pfc Co. B 732 Ry Opr Bn Tc World War II
2-8-1911 9-24-1971

Josephine W. Foster 3-12-1915

(both on one base)

Jump, Leonard C. 1906-67 Mabel F. ----

Row 16 from E, N to S:

Briggs, Ellwyn W. 1896-1969 Jenettia S. 1920 ---- (LDS)

Allen, William 1893-1973 Jennie 1896----

Howard O. Woods, Sr. 1887-1966

Kenneth A. Blazer (G) 2-20-1916 8-23-1958

(g) Kenneth A. Blazer Kansas S Sgt QMC World War II 2-20-1916 8-23-1958

Blazer, Luther A. 1891-1969 (G) Flossie M. 1893 ----

Mark, James W. 1896-1970 (UMW) Ellen 1909-72

Folker, Angele ---- Louis died 11-18-1965

Dubus, Angele 5-7-1875 8-14-1958 Alphonse 4-23-1873 6-20-1960

Bessie Septak 6-15-1893 4-2-1958

Joseph Septak 4-27-1881 9-10-1961

John (Buss) Avery 3-9-1910 1-9-1970

Row 17 from E, S to N:

Schilling, Samuel G. 1894-1965 Aleeta G. (Am. Leg. & Am. Leg. Aux.)

(g) Samuel G. Schilling Kansas Pvt Co. D 313 Engineers World War I
8-3-1894 4-21-1965

Charles Brooksbank 1898-1969 Frances Brooksbank ----

John C. Coleman 1885-1962 Jessie L. Coleman 1894 ----

Mosier, John L. ---- Nellie V. 11-20-1903 8-1-1967

Hugh T. Moore 3-27-1930 8-21-1962

(g) Hughie T. Moore Kansas S. Sgt U.S. Air Force 3-27-1930 8-21-1962

Fish, Fred L. 1922-71 Luella J. 1916 ----

M. Myrtle Merrick 1897-1971

Thelma Coots 4-18-1927 2-2-1972

Harvey W. Oertle 1895-1959 (Grange)

Evelyn A. Oertle 1900-59 "

Row 18 from E, N to S:

Fanska, Emiel A. ---- Mabel 1892-1964

erne, Anton 1886-1963 SNPJ Josephine ---- SNPJ

Lisa Jean Gardner 2-4-1961 5-24-1971

Pike, Andrew 1889-1967 (UMW of Am) Mary 1901 ----

Baima, Joe 10-15-1888 4-22-1959 Emma M. -----

John Eichhorn 1906-54

(g) William E. Cernes Kansas Sgt Med Co 60 Infantry Korea 8-30-1930 11-18-1971

Peck, George E. 1910-72 (G) Mildred P. 1910 ----

Row 19 from E, S to N:

Emerson, Ralph W. 1890-1970 Myrtle L. 1889-1971

Tanner, Mildred P. 1927 ---- John D. 1926-71

Tanner, Arthur Lee 11-26-1894 (G) Mary Ann 12-9-1897 4-25-1958 (*)

Malcolm, Ralph 1924 ---- Melva D. 1928 ----

Williams, Jesse E. 1904-68 Leona I. 1908

Frost, Harrison C. 1894-1956 Fannie I. 1904 ----

(g) Harrison C. Frost Kansas Pvt Sup Co. 14 Infantry World War I
4-29-1894 7-23-1956

Henry C. Frost (Babe) 12-21-1937 12-1-1958

Melvin Frost (Bud) 7-1-1929 5-19-1959

de Jacimo, Steve 1901-69 Dena 1905 ----

Marvin D. Madden 7-5-1903 9-17-1962 Maude C. Madden 4-24-1908 7-7-1971

McGrath, Robert E. 1890---- Bertha Mae 1901-72

Stella B. Kermashek 1905-67

Row 20 from E, N to S:

Tilly, Mary 11-21-1905 Albert Sr. 8-9-1903 3-17-1958

Hardie, Erma R. 1909 ---- William 1907-1972 (G)

(copied by Wm. Cuthbertson 10-5-1973)

S 1/3 of Last Supper Section, front part to hedge. (Also to hedge at N.)
LAST SUPPER--2nd section west of highway 69, from S entrance to N.

Row 1 from E, S to N:

R. Lynn McCool 1908-62

Row 2 from E, N to S:

Logiudici, Rosemary (Babe) 1932-65 John ----

Hofer, Joe 1907-65 Mary ----

Sustarsic, Anton 1882-1966 Theresa ----

Lagneau, Felix E. 1887-1959 Denise M. 1892-1963

Bourlard, Louis Sr. 1883-1962 Agnes 1889-1963

Row 3 from E, S to N:

Mullikin, William 1896-1961 Lois ----

Hofer, Pete, Sr. 1909-70 Pauline M. 1913-68

Billie Sue Anderson 10-28-1934 6 -18-1965

Foley, William S. 5-21-1885 12-12-1959 ----

Aldo J. Nocerini 1907-61

Jere, John 1895-1968 ----

Jere, Anton 1895-1957 Charlotte 1898 ----

Row 4 from E, N to S:

Cizerle, John, Sr. 1895-1959 Matilda 1891-1966

Ludwig, Cesek 1879-1959 (SNPJ)

Father Roy Firm 1890-1955 (SNPJ)

Paul Biston 1890-1971

Frances Pettek 1866-1961 John Pettek 1879-1961 SNPJ

Workman, Pinkney M. 1867-1972 Neva E. 1892-1971

Marshall, Vernon C. --- Julia M. 1894-1963

Sartore, John 1897-1967 (G) Mary Ann 1904 ---- (*)

Harold, John Lee 1906-62

Row 5 from E, S to N:

Jacob Kojay 1879-1956

Gerence, Martin 1886 ---- Mary 1902 ---- Lucy 1919 ----

Sluga, Frank 1918-36 John 1886-1967 Mary ---- Anne ---- SNPJ

John ... 1904-70

Henry Blazic 1902-66

Gentry, Lawrence H. 1916-65 Angela J. ----

Row 6 from E, N to S:

Jules De Sirant 1905-56

Perard, Elmer 1894-1960 (G) Anna F. ---- (*)

Musso, Pete 1880-1961 ----

Hazel Clara Carey 12-1-1896 8-3-1973

Johnson, Joseph A. 1896-1973 (Am. Leg.) Minnie 1899 ----

Row 7 from E, S to N: Nicoletti, John 1888 ---- Angelina 1889-1935

Blunk, Teddy D. 1922-1969 (Am. Leg.) Lenna P. 1922 ----

Van Pielt, Ernest G. 1894 ---- Laura E. 1895-1970

Otten, Alvin W. 1901-72 Aletha A. 1905 ----

Ronda Jean Fowler 6-8-1955 5-24-1970

Merciez, Desire 1896 ---- Cleora 1897-1960

Kelly, James 1909-69 Ruth H. 1910 ----

(g)Thomas Kelly Kansas Col USArmy World War I 1-16-1897 1-23-1962
 Josie Kelly 11-6-1901 (*)

Row 8 from E, N to S:

Frederich, William P. 1896 ---- Charlotte T. 1900-71 (book of Mormon)

Dover, Hilda I. 1912 ---- Charles W. 1908-71

(govt) Charles W. Dover Kansas Sgt Army Air Forces World War II 6-24-1908 12-20-1971

Jadkins, Harold I. 1910-71 (G) Cleo A. 1908 ---- (*)

Kavcich, John 1886-1968 Frances 1895 ----

Row 9 from E, S to N:

Lottmann, John D. 1885-1964 Fannie 1891-1968

Charles Allen Hull 1916-69

Smith, Harry J. 1889-1970 Stella A. 1897 ----

Loriconi, Henry 1894-1968 Jennie 1898 ----

Kate Guenther 7-29-1898 10-19-1970

O'Nelio, John 1888-1970 Margaret 1898 ----

Robson, Joe ---- Alice M. 10-17-1893 5-14-1962

Row 10 from E, N to S:

Dreanen, Albert W. 1908-71 M. Roberta 1908 ----

Evans, Albert L. 1917-72 Marye E. 1915 ----

Ragonese, Pete 1884-1971 Liduina 1893 ----

Hembree, Willie T. 1895-1970 Virginie D. 1904

Row 11 from E, S to H: (water faucet)

Vallembouis, Paul 1881-1963 Josephine 1887-1971

Curtis W. Adcock 1909-66 Hazel S. Adcock 1907-71

Hess, William J. 1890 ---- May L. 1907 ----

Crowe, Wiley H. 1896-1972 (G) Esther L. 1900 ----

(g) Wiley H. Crowe Kansas Cox U.S.Navy World War I 11-14-1896 5-6-1972

Plouvier, August 1914-72 (Am. Leg.) Helen 1913 ----

Sartin, Arthur E. 1900-67 Bertha K. 1901 ----

Row 12 from E, N to S:

Guerrieri, Dena 1901 ---- Americo 1897-1956

Toschi, Jack 1889-1969 Delina 1893-1973

Elsie M. Hudson 7-26-1901 7-29-1969 (*)

Larry Wayne Jones 8-24-1944 6-16-1960

Row 13 from E, S to N:

(g) Charles Yartz Kansas Pvt U.S.Army World War I 9-12-1886 10-18-1967

Viano, Nate P. 1892-1972 Anna 1892 ---- (Grange)

John Bozich, Sr. 1888-1963

Jacqueline Bozich 1925-61

Hasson, William L. 1891 ---- Myrtle J. 1893-1970

Jama, Andrew 1888-1968 Frances 1902-71

Bianchi, Egipto 12-17-1890 10-13-1936 Elvira 4-17-1893 1-5-1969

Fiorucci, Eda 9-20-1915 Louie 12-1-1910 8-21-1971

(s) Ignazio Simone Kansas Pvt Co. G 356 Infantry World War I 10-9-1895 5-12-1965

Josephine H. Price 9-8-1893 4-12-1972

Pauline Simone 4-8-1908 4-21-1959

Row 14 from E, N to S:

Ossana, Otto Sr. 1-17-1886 8-26-1965 Lena B. 6-6-1888 3-12-1963

Bruce A. Ossana 4-1-1965

(r) Andrew M. Jama, Jr. Kansas Tec 5 US Army World War II
7-23-1922 11-9-1969

Harber, Ira L. 1896-1968 (G) Ruth T. 1893 ---- (*)

Row 15 from E, S to N:

Standlee, Clifford P. 1895-1970 (Am. Leg.) Olga R. 1899 ----

Bezinque, Arthur, Sr. 1875-1970 Emma 1875-1961

Bezinque, Hower E. 1913 ---- Camillia 1906-66

Betty Lawrence 3-14-1890 4-20-1968

Opal E. Major 6-9-1907 2-20-1963

Erick G. Jacobson 5-23-1906 3-26-1970

Ellis, Thomas A. ---- Irene ----

(g) Robert M. Gilliland Kansas F. 1 Momm US Navy World War II 10-8-1925 6-10-1963

MIDDLE 1/3 OF LAST SUPPER SECTION, front part, back to hedge.

Row 1 from E, S to N: (lines up with row 3 in prev. section.)

Frank Oblak 1904-55

Bostich, Frank 1878-1964 Anna 1886-1961 SNPJ

Shular, John 1887-1967 Mary 1882 ---- SNPJ

Row 2 from E, N to S:

Meserko, Joseph 1893-1966 Sophie ----

Humble, James W. 5-14-1897 (G) Mary Margaret 6-3-1902 6-24-1958 (*)

Ales, Frank 1883-1969 Marv 1897 ----

Howey, William M. 1894--Adah M. 1896--

Reed, Sam E. 1896 --- (B of R), Gladys 1899 ----

Paul Brunk 1912 (G) 1967

G. Sam Cain 1893 (G) 1964

Leona F. Hiatt 2-17-1907 8-16-1972

Oliver R. Hiatt 3-8-1905 8-26-1958

Melchiori, Julius 1884-1958 Mary 1891 ----

Johnson, Ernest 1901-70 Edna M. 1910 ----

Otto R. C. Friday 7-29-1895 12-14-1956

Canzel, Matt 1.90-1962 Mary ----

Amelia Kozola 1861-1969 Frank Kozola Sr. 1873-1957 from loving wife

Zalaznik, Joseph 3-19-1875 11-2-1959 Elizabeth 11-19-1883 3-29-1964

Danny Yoger 1957-1962 Our darling son. Wynken, Blynken and Nod, one night sailed
off in a wooden shoe.

Zibert, John 1897-1960 Antonia ----

Row 5 from E, S to N:

Father Frank Dolinar 2-28-1886 6-14-1955 SNPJ Mother Antonia Dolinar 1-17-1883
5-3-1965 SNPJ

Galicich, Jack 1889-1961 Fannie SNPJ

Janezic, John 1880-1967 Katarina 1886-1970 SNPJ

John Zogar, Sr. 7-16-1884 2-8-1964

Burge, Kenneth H. Sr. 1920-57 Una V. 1921 ----

Silvers, William R. 1928 --- Eleanor C. 1933-1956

Minnis, Clifford E. 1909-65 Lottie ----

De Boutez, Marcel 1904-70 Leta L. 1906 ----

Claude O. Brown 6-20-1892 10-9-1955 Goldie A. Brown 9-13-1895 1-15-1968

Lottie L. Jones 1-8-1885 8-24-1960

Paula De Boutez 1-11-1903 3-27-1969

Allen D. Stotts 12-28-1962

Brady, Frank 1907-72 Effie Lee 1909-69

Lundquest, Fred 1886-1959 Bessie ----

Thompson, Francis M. 11-1878 4-1956 Maude B. 12-1881 12-1957

Ducroux, Herman 1914-71 (G) Pauline 1916 ----

Scott, Charles E. 1896-1970 Ella May 1904 ----

Bell, Walter D. 1891---- Stella M. 1892-1972

Mielke, Herbert E. 1918-71 J. Elizabeth 1920 ----

Adams, Dennis E. 1890 ---- (Am. Leg.) Lois M. 1894-1969 (*)

Matthews, Francis J. 1904-72 Elizabeth ----

Row 6 from E, N to S:

Marla J. Rugel 7-6-1950 11-25-1969

King, Harry A. 1913 ---- Maxine M. 1909-71

Miebach, Joe P. 1883-1958 Elizabeth J. 1889-1972

Our darling daughter Cheryl Lynn Levra 1-21-1948 11-25-1969

Zemlock, Steve --- Mollie 6-10-1891 4-2-1967 SNPJ

Frances Ginardi Losik 10-6-1920 12-11-1972

(g) Henry Ginardi Kansas T Sgt 361 Fighter Sq. AAF World War II 5-6-1915 12-24-1955

(copied by Wm. Cuthbertson 10-8-1973:)

William Trentle 1913-56

George Cvelbar 1878-1971

Row 7 from E, S to N:

Youvan, Louis T. 12-11-1886 2-13-1958 Mary 9-6-1902 ----

Gariglietti, Barney 1-26-1889 3-7-1962 Margherita 5-27-1893 5-26-1963

Krusic, Martin 1885-1968 SNPJ Elizabeth 1894 ---- SNPJ

Joseph Costa 2-18-1879 1-25-1969

Brill, Thomas 1908 ---- Lena 1911-71 Marcel M. 1942-66

(g) Marcel M. Brill Kansas Pvt Co. D 4 Bn 2 Bct Bde 5-11-1942 6-29-1966

Fontaine, Frank 1890-1971 Bertha 1899 ----

Chelesnik, John 12-23-1888 10-4-1960 SNPJ Marv 3-15-1884 7-26-1964

Okorn, Frank ---- Frances 1890-1963

Tisu, Frank 10-1888 8-1961 Anna 3-1891 7-1964

Gracner, Joseph 12-16-1887 5-8-1958 Frances 9-23-1893 7-21-1972

Domenica Fenoglio 1869-1959

Per, Joe 3-12-1884 6-17-1964 Mary 11-21-1891 1-16-1973

White, George F. 1883-1967 (U.M.W of Am.) Marv 1886 ----

Row 8 from E, N to S:

Eldon R. Jones 6-26-1914 2-26-1972

Medved, Marv 1879-1950 Matt 1876-1957

Loo, Charley E. 1888 ---- Elva (Peggy) 1907-72

Masquelier, Oscar 1923-69 Lela E. 1922 ----

(g) Oscar Masquelier, Jr. Kansas Pfc 45 Field Hosp World War II
5-17-1923 10-19-1969

Devine, Dan F. 1893-1965 Iva K. 1897-1961

Vilet, Adolph ---- Delona H. 2-16-1898 4-29-1960

Ugo Parolo 11-5-1891 4-2-1973

(g) Ugo Parolo Kansas Pvt US Army World War I 11-5-1891 4-2-1973

McNeil, Charles F. 1923-70 ----

(g) Charles F. McNeil Kansas Cpl US Army World War II 12-25-1923 8-26-1970

Ritchie, Clarence (Pud) 1902-63 Hazel ----

Sonya Beth Schiler 10-22-1947 Andrew John Schiler 8-23-1965

Corgiat, Joseph F. 1877-1972 Theresa F. 1898 ----

(g) Joseph F. Corgiat Kansas Pfc 45 Field Hosp World War II 5-23-1877 1-23-1972

(mid 1/3 front)

Corina Foianini 2-28-1891 12-30-1972

Elma Miles 1891-1971

Bellezza, Pete 1863-1956 Maria 1879-1958

Row 9 from E, S to N:

Garrett, Wavne 1915-65 Mildred ----

Margaret Dorris Jones 5-28-1912 8-28-1963

Wendell L. Jones, Sr. 1-9-1909 7-23-1968 H. Bernadine Dunn Jones 8-4-1918

Joseph P. Dunn 4-18-1908 4-19-1962

Blanche LaBenne 1904-72

John C. Teter 4-14-1892 2-20-1962

Teter, Oscar H. 1901-63 Thelma B. ----

Louise Yardley 5-23-1890 12-26-1957

Steven A. Stefani 8-18-1946 2-22-1969

(g) Steven A. Stefani Kansas An US Navy 8-18-1946 2-22-1969

Edward D. Stefani 2-14-1906 7-13-1970

(g) Edward D. Stefani, Michigan Tec 5 313 Inf 79 Inf Div World War II 2-14-1906
7-13-1970

Feldmann, Judith Diann 1-22-1948 4-8-1966 Frank Lynn 8-23-1956 4-8-1966

Schnedler, Lester F. 1902 ---- Hallie M. 1905-70

Eugene F. Dunlap (Gene) 12-31-1902 6-22-1973

Presley, Archie Leon 1921-73 Gladys L.

Row 10 from E, N to S:

Susanna Mays 1900----

Turner, John 1894-1965 Nora ----

Shelton, Silas E. 1877-1956 Sarah J. 1882 ----

Brown, Lonnie L. ---- (G) Georgia L. 1897-1964 (*)

Chebultz, August 7-20-1889 4-4-1971 Eugenie 4-1-1894 10-31-1959

Linda Jo Judah 10-11-1950 3-6-1969

John A. Clark 1932-63

Hilda Siebert 1897-1968

William L. Piper 1881-1961

Davis, David W. 1898-1971 Virgie 1907 ----

Piper, William C. 1900 ---- Margaret M. 1908 ----

Donald J. Taylor 4-15-1912 2-7-1960

Leon Turlot 1919 15 July 1989

Claude W. Shoemaker 4-24-1923 6-11-1972

Our daughter Sherri Dee Dell' Antonia 6-22-1964 3-6-1968

Row 11 from E, S to N:

Riley J. Lenox 1904-71

Father John R. Lenox 1879-1967

Richardson, Arthur L. 1909 ---- Alice R. 1913-67

Butler, Ray H. 1903-65 (G) Phoebe Ann ----

Richards, James Thomas 1888-1968 Lucille 1906 ----

Francis J. Turlot 3-26-1924 7-29-1968

Frances Slapshack 10-4-1878 1-18-1967

(g) James Allister Kansas Pvt Btry D 130 Field Arty World War I
12-14-1898 4-14-1959

Marquardt, R. A. (Jeff) 1902-63 Minnie (Peg) ----

Fred Chaney 5-21-1916 12-6-1962

Setina, Luka 1886-1957 Mana 1889 ----

Mattivi, Matt Sr. 1867-1960 Romie 1878-1969

Strahota, Frank 1899-1960 Irene ----

Pelphrey, Fred 1896-1968 Mary 1902 ----

Kenny, John C. 1905-1968 (G) Ethel M. 1895-1973 (*)

Patricia J. Stanford 2-4-1951 6-21-1968

Row 12 from E, N to S:

Tressie R. Miller 11-21-1902 ----

(g) Orle Miller Kansas Pvt Btry C. 30 Field Arty World War I 6-21-1897 2-1-1961

Gillary, Leonard 1905-72 Jewell 1913-71

Rogel, Martin 1887-1956 SNPJ Annie 1895 ---- SNPJ

(daughter) Annie Goodinson Ray 1904 ---- (*)

Goodinson, Horace L. 1881-1969 (G)

William G. Tullis 1896-1958

Kuplen, Herman S. (Rip) 1889-1967 Louanna ----

Turlot, Theophile (Cuff) 1913-61 Genevieve ----

Patricia H. Duckles 1925-1961

Thomas, Paul E. 11 -6-1909 1-5-1964 (Lions Int.) Bernice ---- (*)

Row 13 from E, S to N: (W row)

LaForte, Alphonse 1890-1970 Emma C. 1890-1967

Fred Yetzbacher 9-6-1899 6-4-1959

Harden, Earl 1897-1963 Lottie 1899-1963

Galichia, Valentine 1880-1965 Anna -----

Blessent, Dom 1910-57 Mary E. 1909-60

Anselmi, Ernestine 1905----- Victor 1904-71 Brother Mario 1912 ----

Felix M. Stroud 7-18-1884 7-12-1964

Leon F. Boucher 7-28-1900 4-13-1962

Maniez, August 1896-1972 (USA Vets. of W.W.I.) Margaret C. 1900 ----(Vets. of WW I Aux.)

(g) August Maniez, Kansas Pvt Btry D. 30 FA 35 Div World War I 5-16-1896 6-25-1972

Gadberry, Hobart W. 1897-1962 Ruby V. ----

Boldrini, Chester 1881-1964 Madalena 1882-1965

Taroli, Vincent 1891-1973 Snella 1900 ----

NORTH 1/3 of LAST SUPPER SECTION, frontpart, back to hedge.

Not copied by rows, only a few graves:

Krieger, Gussie R. 1893-1960 (G) Hersey K. 1898-1966 (*)

Lowe, Archie A. 1885 ---- Margaret M. 1893-1971

Lowe, Harold 1919-70 (Nat'l. Assn of Letter Carriers) Maurine 1922 ----

(g) Harold N. Lowe Kansas S. Sgt Co. A 764 Ry Shop Bn World War II
3-26-1919 11-13-1970

Stumfoll, Marvin D. 1932-71 Shirley J. 1934 ----

Gardner, Eric A. 1906 ---- (G) Mary E. 1910-72

Holley, Thomas R. 1889-1972 Ruby A. 1891 ----

Ella M. Hicks 1931-71

Guthrie, Merle M. 1906-71 (G) Lena A. 1909 ----

Guthrie, Ione (*) Lawrence L. 2-12-1910 6-30-1972 (G)

Bradley Thomas Bedene 2-28-1957 7-4-1972

U. S. American Legion Monument and Flagpole

Lon M. Helm, Jr., Post 182 In tribute to all veterans who so loyally served their country. Flag flying today in memory of ----- and these men who gave their lives in service of their country:

World War II

Albertson, Henry	Helm, Lon M. Jr.
Bazin, Lawrence	Junior, Elmer M.
Blessant, Lewis	Martin, Edward J.
Blackett, George	Piccini, Pangi
Blackett, William	Ponce, Leo J.
Bolser, Myron	Roycroft, Horace
Chapman, Lloyd	Schrepel, Joe
Copeland, Lloyd C.	Strukel, John
Crites, Andrew	Verga, Santo
Dover, William	Wade, Lyle
Ginardi, Albert	Weytkow, Joe
Gonko, Julian	Zafuta, Paul
Harbort, William	

Korean Conflict
Esposito, VictorLAST SUPPER, WEST PART, SOUTH $\frac{1}{2}$ (between S drive and monument)Row 1 from E, S to N:

Gustin, Alva L. 1900-68 (US) Grace M. 1910 ----
 Steinbauer, Fred ---- Elizabeth 1917-64
 John Neote 8-16-1918 7-17-1969
 Gobl, Joe Sr. 1885-1972 (miniature bucket of coal) Bernice ----
 Wright, Floyd A. 5-8-1880 11-8-1959 (FLT) Mary B. 8-28-1887 5-14-1972 (R)
 Partin, John W. 1904 ---- Anne M. 1905-1972
 Wilson, Charles F. 1906 ---- Edna P. 1908-69
 Golob, Joseph 2-2-1865 1-6-1959 Margaret ----
 Frosence, Rudolph 1-4-1867 1-19-1959 SMPJ Mary ---- SMPJ
 (g) Warren Louis Jacobs Kansas MM3 USNR World War II 4-1-1927 11-3-1966
 Bruniau, Leon 1883-1972 Maria 1881-1957
 Gustin, Claude 1-24-1879 5-29-1960 Mattie 10-8-1880 11-16-1959
 Cecil E. Gustin 9-4-1917 ----
 Tomaselli, John 1892-1967 Jennie 1900-73
 (g) John Tomaselli Kansas Pvt US Army World War I 12-25-1893 12-11-1967
 Gustin, Glen D. ---- Pearl ----

Row 2 from E, N to S:

Pete Dentale 1893-1969
) Charley F. Atchison 1884 ----
 Fred F. White 1899-1962
 Pinamonti, Prosser R. 1912-73

Blazic, Rudy 10-2-1912 2-14-1973 ---- (Teaching, Education, Knowledge)
 Timi, Joe Sr. 1885-1949 Vincenza 1891-1970
 Daughter, Jennie Timi 1915-20
 Clorinde Palazzari 3-1-1900 7-31-1970
 Joseph Phillip Tuminello 3-5-1910 4-11-1970
 Clark, Helen T. 1909-71 Ray E. 1910 ----
 Audrey E. Whetzell 12-26-1940 5-15-1967 She is not dead, she is just away.

Row 3 from E, S to N:

Kovacic, John C. 2-14-1918 12-24-1970 (Am. Leg.) ----
 (g) John C. Kovacic Kansas Sglt. Hq & Hq Det 259 Ord Bn World War II
 2-14-1918 12-24-1970
 Dad Lonnie W. Gustin 12-12-1919 11-7-1970
 Wheeler, Asa Clwde 1891-1961 Kitty I. ----
 (g) Asa C. Wheeler Kansas Cpl. Demob Group World War I 2-24-1891 11-28-1961
 Our little angel Cheri Janae Pinamonti 1-16-1969 8-1-1969
 Twilla Jean Prince 1938-64
 David Joe infant son of Floyd and Twilla Prince 2-22-1962
 McPheron Herman F. 8-1-1895 3-29-1959 (G) Zella B. 7-9-1904 3-29-1959
 Jay Moore 8-14-1924 3-6-1959
 Alex Carbello 1895-1958

Row 4 from E, N to S:

Kelly, Florence M. 1918-1971(*) James L. 1917 ---- (Shrine)
 Wayenberg, Arthur 1913-61 Isabel ----
 Black, Daniel A. 1916-67 Pearl E. 1920 ----
 Delplace, Robert 1890-1967 Hannah 1893-1964
 Sartore, Edward 11-22-1908 2-16-1965 Marie L. ----
 Aker, Harry E. 1913-62 Ruby C. ----
 Shriver, Rose B. 1909 ---- Louis H. 1902-70
 Jules Shriver 10-22-1933 3-20-1965
 Richmond, Charles E. 1887-1967 Nellie E. 1890-1973
 Berkey, Joseph W. 1895-1971 (Shrine) Mae A. ---- (*)

Row 5 from E, S to N:

Albert L. Sartore 1937-73

Hyatt, Cecil F. 1917-71 Flora Belle 1918 ----

Tinch, Robert H. 1902-72 Sally M. 1913 ----

Falletti, Leo C. 1910-70 Margaret 1912 ----

Evans, Theo E. 1907-70 Audrey M. 1907 ----

Gladys M. Maxwell 1905-56

Row 6 from E, N to S:

Kim Yvette Potter 10-7-1957 1-3-1959

Glenn F. Lipasek 6-6-1939 5-26-1966

(g) Glenn F. Lipasek Illinois Pfc Hq Det USAIC Trp Comd 6-6-1939 5-26-1966

Chirafisi, Joe 1888-1967 (UMW of Am) Josephine 1904 ----

Row 7 from E, S to N:

Mother Ethel Gardner 4-2-1887 2-3-1971

Corpolongo, Ben A. 1894-1971

Donald J. (Jim) Southard 10-8-1949 10-25-1969

Albers, Walter A. 1897---- Anna M. 1898----

Steve, Desiree 1898 ---- Marv D. 1905 ----

Vincent Urankar 1894-1965 SMPJ

Row 8 from E, N to S:

Graver, Willard H. 1891-1970 Marv J. 1900 ----

(g) Willard Graver Iowa Sgt Cas Det 1048 Demob Gp World War I 2-6-1891 8-31-1970

Our loving son Todd Eugene DeGruson 6-28-1968 3-24-1970 (verse)

Tafanelli, Tito 1880-1961 Francesca M. 1882-1972

LAST SUPPER, NORTH HALF OF WEST PART:

Row 1 from E, S to N:

Theobald, Emmitt F. 1899-1965 (G) Kathryne 1898-1965 (*)

Galiano, Zimola 8-5-1902 6-23-1956

Nelson, Edward A. 1904-70 (FLT) Martha E. 1902 ---- (R)

Hathis, George ---- Berneta L. 4-6-1916 11-21-1970

Calvin C. Deems 10-28-1927 8-5-1958 (Am. Leg)

(g) Calvin Curtis Deems Kansas S1 USNR World War II 10-28-1927 8-5-1958

James B. Remington 12-12-1901 9-17-1963

(g) James Remington Kansas Pvt Btry C. 1 Fld Arty World War I 12-12-1901 9-17-1963

Wyman, Charles H. 1889-1961 Jessie G. 1883-1966

Row 2 from E, N to S:

Ginardi, Jules 1903-72 -----
 Newell, Moses R. 1900 --- (G) Clara C. 1900 ---- (*)
 Elsie Mae Stotts 4-18-1884 9-19-1963
 Glazier, Riley R. 8-27-1884 4-3-1959 Bertha -----
 Richardson, John W. 1883-1960 (G) Belle 1883-1964 (*)
 Fornelli, James 1909 ---- Dorothy Dean 1908-69
 Fry, Frank A. ---- (U.M.W. of Am.) Isabelle ---- (*)

Row 3 from E, S to N: John W. Pastore 7-27-1911 5-10-1962 (G)

Fry, Herman 1897-1968 (Am. Leg.) Edith 1896 --- (R)
 (g) John H. Fry Kansas Pvt 506 Engr Lt Pon Co World WarII 8-23-1897 12-14-1968

Row 4 from E, N to S:

In memory S/Cl USNR Charles F. Gust 8-31-1923 12-4-1944
 Frank T. Yankoviz, Sr. 12-12-1917 2-16-1960
 (g) Frank T. Yankoviz Kansas SF 3 USNR World War II 12-12-1917 2-16-1960
 Harrison, W. Lloyd 1916 ---- Pansy M. 1913 ----

Row 5 from E, S to N:

Markovitz (goes with next 3 stones)
 Louis Markovitz 1884-1963
 Rose Markovitz 1894 ----
 Edward R. Markovitz 1913 ----
 Billy Lewis Saccanne 7-30-1949 10-5-1956
 Allai, Sam 1902-68 (G) Ann 1907 ---- (*)
 George P. Lauttife 1891-1969

Row 6 from E, N to S:

Michael C. Evans 1-8-1952 8-17-1968
 Taroli, Vincent C. 1922-1973 Lena G. 1915 ----
 (g) Vincent C. Taroli Kansas Cpl Army Air Forces World War II 3-3-1922 3-3-1973
 Luke A. Griffitts 1861-1972

Row 7 from E, S to N:

Dixon, George A. 18 90-1971 Alma L. 1895-1967 (*)

Jolia A. Crowe 1882-1970

(copied by Wm. Cuthbertson 10-9-1973)

CALVARY SECTION NORTH PART OF CEMETERY, from N border of Gethsemane (row of trees) to N side of cem. This is between highway 69 and the next driveway back. (The next section W of this drive has no burials as yet.)

Row 1 from E;

Naccarato, Frank 1896-1972 Mary 1905 ----

Rows 2, 3 & 4 no burials.

Row 5 from E;

Tonya Jan Lemanski 1-20-1947 7-5-1972

Row 6 from E, N to S:

Huffman, William M. 1900-70 Milda L. 1904 ----

Ferneti, Emil F. 1895-1960 Zelda M. ----

Row 7 from E, S to N:

Terlip, Frank 1904-69 Mayme ----

(flowers, no marker)

Lampe, John 1890-1968 SNPJ Elizabeth 1888-1962

Row 8 from E, N to S:

Lashmet, Fred E. 1883-1968 Ann C. 1890 ----

Little Angel Lorri Ann Setina 4-20-1959 6-28-1961

Setina, Ernest L. 1919-67 ----

(g) Ernest L. Setina Kansas Tec 4 Med Det 207 T D Bn World War II BSM
12-28-1919 2-14-1967

Row 9 from E, S to N:

Frank Van Gastel 1870-1965

Mary Louise Van Gastel 1899-1960

Welsh, Ed 1890-1969 Alice 1892 ----

(g) Edward L. Welsh Kansas Cook Btrv D 130 Fld Arty World War I 10-18-1892 3-22-1969

Row 10 from E, N to S:

Turner, Ray A. 1893 ---- Margaret I. 1900-71

Massmann, Albert 1890-1972 Abbie 1892 ----

Farrell, Bernard L. 1914-68 Melba M. 1915 ----

(g) Bernard L. Farrell Illinois Sgt Co D 311 Infantry World War II BSM
5-20-1914 8-13-1968

Maus, Eli H. 1881-1972 Nellie M. 1896 ----

Row 11 from E, S to N:

Arabia, Tommy 9-11-1923 9-28-1970 Josephine (Peppy)

(g) Tommy Arabia Kansas GM 3 USNavy World War II 9-11-1923 9-28-1970

Son Monty Guy Arabia 5-2-1951 8-5-1966

Arabia, Frank 2-19-1885 1-16-1959 Catherine 2-20-1893

Nardelli, Mario ---- Jennie 1900-62

Lundberg, Clarence 1902-73 ----

Row 12 from E, N to S:

Carothers, Paul ---- Pansy 1909-64

William Sarley 1-5-1897 12-5-1967 Nellie Sarley 5-1-1897 11-24-1966

Thomas Lasota 6-15-1910 5-19-1965 Argentina Lasota 3-5-1913

Davis, Thomas ---- Mary 1910-60

Winters, Jesse A. 1886-1972 Mary G. 1889 ----

(g) Jesse A. Winters Kansas Cpl Btry E 69 Field Arty World War I
11-25-1886 5-25-1972

Row 13 from E, S to N: Douglas M. Grisolano 10-23- 10-24-1962

Stahl, John 1898-1969 Cecilia 1906 ----

Mrowiec, Walter 1911-61 Margaret ----

Skibbie, John 1894-1967 Amy 1899-1972

Row 14 from E, N to S:

Ruth Prati 1902-72

Barto, Joe 1900-71 Ada 1915 ----

Murrill, Tom Sr. 1898-1972 (USA Vets. of WWI) (UMW of Am) Melia 1906 ----

(g) Thomas Murrill Kansas Pvt US Army World War I 6-14-1898 11-10-1972

Pike, Frank 1904-72 Grace 1908 ----

Masser, Josef 1875-1965 Aloisia 1884-1965

Row 15 from E, S to N:

Johnson, Melvin E. ---- Julia M. 1916-63

Brackett, Vincent 1882-1961 Christina ----

Alouis Vene 1861-1960 SNPJ

Julia Vene 1876-1959

Senechal, Henry 1881-1967 Anna 1891-1964

Row 16 from E, N to S:

Agosta, John 1900-1961 Fannie 1908 ----

(g) John Agosta Kansas Pvt 1266 Engineer C. Co World War II 10-3-1900 8-27-1961

Frank Jelovchan 3-9-1891 7-21-1968 SNPJ

Joe Bavuso 1889 ----

Row 17 from E, S to N:

Udock, Father Andrew 1891-1972 (U.M.W. of Am) Mother Lena 1900 ----

Barto, John 1891-1972 Josephine 1902 ----

Korach, Rudy 1888-1973 Julia 1892 ----

Paolazzi, John Sr. 1882-1968 Catherine 1886-1971

Prasniker, Steve M. 1887-1970 Josephine T. 1897

Bogina, August -- Marv 1906-68

Bulot, George 1909-63 Mary ----

Merando, Gene 1911 ---- Angela 1918-73

Row 18 from E, N to S:

Stultz, John S. 12-2-1895 12-12-1967 Gladys M. ----

(g) John Stanley Stultz Kansas Sgt Co B 210 Engineers World War I
12-2-1895 12-12-1967

Fager, Roy C. 1895-1968 Marie M. 1897 ----

Paglia, Barney F. 9-23-1882 7-31-1961 Mary C. ----

(feature monument)

Serena, Domenick 1892-1960 Louise 1898 ----

(g) Domenick Serena Kansas Pvt Co C 160 Infantry World War I 1-23-1892 11-3-1960

Pasquale Guerrieri 1885-1966 Anna Guerrieri 1888-1961

Mary E. Ponce 1887-1970

(g) Elmer W. Handley Kansas EN 3 US Coast Guard 7-14-1936 4-28-1961

Klinkon, Joseph 1885-1969 Mary 1890 ----

Mussat, August 1893 ---- Katie 1899-1971

Little Angel Rickie Joe Frasco 7-25-1966 2-25-1972

Row 19 from E, S to N:

Joe E. Bia 8-23-1936 3-29-1973

Louis Bobek 1887-1967 (U.M.W. of Am)

Menghini, Elmer R. 1926-1967

(g) Elmer R. Menghini Kansas Sgt 145 AACS Sq AAF World War II 4-4-1926 9-22-1967

Chiartano, Henry 9-13-1888 2-18-1968 Catherina ----

Polimal, Frank 1888-1966 Julia 1896-1970

Frank Karlinger 1876-1962

(feature monument)

Leadle, Louis 6-7-1891 11-12-1961 Elizabeth 12-21-1892 2-14-1971

O'Connell, William F. 1887-1968 Mary 1887-1969

Wilma F. Cignetti 2-2-1914 12-17-1962

Row 20 from E, F to S:

Sydney J. Denomme 1894-1968

Marnell, J. William 1884-1967 Elizabeth 1885-1971

Jennie Laqua 1889-1965

Oberley, George A. 1903-73 Helen C. ----

(feature monument)

Louie D. Guerrieri 1909-73

(g) Louie D. Guerrieri Kansas Sgt US Army World War II 9-2-1909 3-31-1973

Data, John 1886-1970 Mary 1892 ----

Mary Ann Adamson 9-7-1925

(g) Kenneth M. Adamson Kansas Tec 5 345 Inf. 87 Inf Div. World War II BSM
5-6-1920 11-12-1966

Bell, Joseph P. 1884-1973 (G) Annabelle 1886 ---- (*)

Albertini, Henry 1919 ---- Wilma 1924 ---- Danny Joe 1964-66

Row 21 from E, N of monument, S to N:

Watson, Louis W. ---- Vernice 12-4-1914 6-19-1966

Neverly A. Prideaux 12-7-1938 4-19-1963 (Registered nurse)

Geraldine Peace 2-16-1941 4-20-1967

Elizabeth Saia 1-29-1921 8-9-1967

Row 22

Benso, Mike 6-3-1915 1-12-1963 Sadie ----

(copied by Wm. Cuthbertson 10-11-1973)

MASONIC SECTION (South part of W add.; note: Garden of Miracles is W part of same)

E Part of Section, E of 2 rows of evergreen trees; not copied in rows:

Masure, Victor 1892-1971 (G) Dorothy 1895 ---- (*)
 Fox, James 1905-1969 (G) Agnes 1903-70 (*)
 Turner, James O. 1898 ---- (G) Ruth N. 1904 ----
 Scott, Carl Roy 9-13-1902 1-1-1967 (G) Ruth Almara (*)
 Bosinio, Fred 1900-68 (G) Verres 1904 ----
 Catherine R. Sutton 8-15-1921 6 -12-1956
 Dunstan, Francis A. 1892-1962 Cinda M. 1902 ----
 (g) Francis A. Dunstan Kansas AR2 USNRF World War I 5-11-1892 9-8-1962
 Allen, Lewis W. 7-1878 2-1958 (G) Helen E. 8-1900 ----
 (g) Albert F. Marrello Kansas S Sgt 130 Station Hosp World War II 5-7-1917 3-12-1959
 Loff, Charlie 1910 ---- (G) Nellie 1888-1969 (*)
 Elva V. Rogers 3-26-1897 10-16-1964
 Perkins, Fred E. 1891-1966 (Shrine) Eva A. 1889-1961 (*)
 Mitchell, F. R. (Bob) 1903 ---- Loretta M. 1905-69
 Christman, John F. 1908-69 (Shrine) Josephine A. 1912 (*)
 Martin, Claude 1900-64 Sylvia ----
 Daughter Ethel Mae Coleman 1903-66 (*) Mother Luttie Salvers 1883 ----
 Pinter, Fredk 1913-73 US (G) VFW Katherine I. 1915 ----
 Reba M. Allai 2-11-1931 4-2-1971 (*)
 Fenick, Claude L. 1900 ---- (G) Ocie O. 1900 ----
 Kathryn L. Guinn 1921-1960 (*)
 Ada L. Sweet 1-23-1897 1-5-1968
 Lundblad, O. N. "Dutch" 1912 ---- (Shrine) Lucille M. 1912-72
 Love, DeVere 1914 ---- (Shrine) Martha Ellen 1916-71

(Between 2 rows of evergreens, midway E-W in Masonic Sect.:

Johana Shanholtzer 1887-1962
 Ethel L. (Vaughn) Miller wife of Bert Mother of Vaughn Sweet Patsy Harman 1892-1970
 Vaughn, William L. 1890-1971 Elizabeth A. 1893 ----
 Lark, Gilbert 1912-57. Jean 1912 ---- (*)
 (g) Gilbert Lark Kansas EM3 USAR World War II 1-8-1912 6-12-1957
 McCool, Harry A. Sr. 1895-1964 (G) Naomi M. 1899-1972 (*)

WEST PART OF SECTION (MASONIC)

Gilveat, Albert B. 1890-1971 (Shrine) Marian F. 1889 ---- (*)
 Lasch, Walter (Dutch) 1899-1971 (G) Donna M. 1944 ----
 (g) Walter H. Lasch Kansas Pvt US Army World War I 10-14-1899 5-23-1971
 Gould I. Pratt 1895-1960 (G) Mattie O. Pratt 1890-1959 (*)
 Fightmaster, Bland 9-1-1879 (G) 7-30-1973 Minnie ---- (*)
 Harris, Andrew 1892-1963 (G) Ruffie 1904-70
 (g) Andrew Harris Kansas Pfc Co D 314 Engineers World War I 12-27-1892 5-15-1963
 Finley, B. C. (Pat) 1914-62 (G) R. Irene ----
 Forts, Elmer C. 1907 ---- (G) Susan E. 1908 ---- (*)
 Hauer, Harry E. 1893-1960 (G) Susan M. (*)
 Allen, Cecil C. 1904-69 (G) Emma M. 1907-63
 Kaddow, David B. 1886-1956 (G) Lillie 1885-1972 (*)
 Henderson, Everett W. 1897-1968
 Infant Daughter of Roger & Mary Curran 1962
 Saccanne, Lewis A. 1890-1955 (Shrine) Lillie 1895 ---- (*)
 (urn marks grave)
 Shultz, Ralph R. 1902-72 (G) Inez E. 1909 ---- (*)
 Wilma (Billie) Saccanne 1922-1969
 Schirard, Joseph 1883-1964 Mae 1861-1956
 Rua, Pete 1891-1970 Louisa 1895 ----
 Tebro G. Lancellotti 7-20-1906 4-28-1956
 Lancellotti, Antonio 4-3-1873 12-18-1959 Luisa 7-23-1876 11-15-1958
 Goodin, William W. 1909-65 (G) Augusta ---- (*)
 Bruyere, Henry 1908-56 Anne 1908 ----
 Armand Bruyere 1875-1963
 Recob, Orville E. 1902-71 (G) Genevie
 Dawson, Howard O. 1898-1956 (Shrine) Alma B. 1909-56 (*)
 Laura Lavon O'Neil 10-27-1957 10-27-1957
 O'Neil, Paul 1891 ---- Lydia 1890-1970
 Joyce Thuma 1946 (*) 1969
 Nile, Denzil (Ernie) 1919-73 (G) (Shrine) Addie May 1919 ---- (*)

Bardazone, Joe 1901-71 (G) Teresa 1903 ---- (*)

(g) Joe Bardazone Kansas Cpl US Army World War I 12-8-1901 10-17-1971

GARDEN OF MIRACLES SECTION (North part of W Add.; Masonic Sect. is S part.)

Roeback, George J. 1896-1971 Cleo M. 1897-1973

(g) George J. Roeback Kansas Pvt Medical Dept World War I 12-23-1896 8-29-1971

(urn with tape: W. V. Squyres)

Gerths, August J. 1912 ---- Myrtle E. 1911-73

Atkinson, George W. 1892-1970 (Shrine) Margaret G. 1896-1966 (OOBS?)

Olson, Russell 1901-68 Mary 1903 ----

Lawrence, Ray C. ---- (G) 50 yr. member Gertrude C. 10-3-1893 1-9-1973

McDonald, Charles T. 1900 ---- (G) Mary T. 1897-1970 (*)

James, Fred L. 1892-1973 (G) Sarah L. (*)

Cleland, Johnnie T. 1910-67 (G) Ida J. 1914 ---- (*) (OOBS?)

Frere, George S. ---- (G) Margaret 1899-1964 (*)

(g) John Joseph Eichhorn Kansas Pfc Co. B 835 Engr Avn Bn 1-27-1933 2-18-1961

Tripp, Glen E. 2-26-1909 (G) 7-5-1965 Thelma I. ----

(2 rows of evergreens)

WEST PART OF GARDEN OF MIRACLES:

John H. Holland 1906-61

(g) Joseph E. Darlington Kansas S1 US Navy World War II 11-19-1916 3-24-1972

Trout, Elvy E. 1-30-1891 11-19-1958 (A of M) Bertha T. ---- (*)

Palmer, J. Roy (G) Bonnie V. (*),

Anselene, Fred 3-3-1887 11-19-1965 Janie 7-17-1896 8-17-1962 (*)

Atkins, Stuart E. 1906-72 (Shrine) Marianne L. 1910 ---- (*)

McQueen, William J. 1890-1961 (G) Nora ---- (*)

(g) William Jack McQueen Kansas F2 USNRF World War I 6-22-1890 12-5-1961

Reeder, Isom V. 1900-55 Grace L. 1905 ----

McQueen, James K. 3-5-1897 9-2-1959 (Shrine) Roene V. (*)

(g) James K. McQueen Kansas Pvt Co. H 41 Infantry World War I 3-5-1897 9-2-1959

Brown, Robert 1895-1965 (G) Grace 1896-1969 (*)

Gelso, Victor 1913-66 (G) Louise 1912-73

McNulty, Frank W. 1893 ---- Laura M. 1894-1972

Richard B. Foster 1949-1972

Anderson, William Frank 1898-1972 Lillie G. 1904 ----

Patricia C. Creel 1949-72

(urn with tape:) Richard Hammonds

(m.m.m.) Evert G. Paullin 1909-73

Roeser, John W. 1918-72 (G) Lillian M. 1921 ---- (*)

Vanriette, Frank J. 1905 ---- (G) Laura 1909 ---- (*)

GARDEN OF FAITH Small section SE of office:

(large monument with statues atop; 4 persons buried inside, above ground, only ones in this cem. bur. above ground)

(front) Dechairo Garden of Faith Jesus Healing The Sick.

(back) Brother	Joe Police	2-6-1885	7-31-1916	(we were told these 1st 2 were
Son	Joe Dechairo	8-21-1910	9-24-1916	(moved in from Mulberry cem.)
Mother	Pasquala Dechairo	12-27-1877	10-16-1967	
Father	Joe Dechairo	3-25-1876	10-3-1960	

Sammy Dechairo 1909-59

(g) Sammy Dechairo FC 3 USNR World War II 11-2-1909 3-14-1959

GARDEN OF INNOCENCE: (Infant Burials) just to NW of office)

Jennifer Lynn daughter of Mary Ann and Ronald Tims 6-24-1973 Lord we give you our
littlest angel.

Michele L. Torcha 1973-1973 Quinn Funeral Home (M.M.W.)

Toby Gene Waggoner 3-27-1970

Paul Cory infant of Steven and Judy West 5-20-1970

Tiffany Janine Infant daughter of Tom and Karen Lundblad 3-4-1972

David Hix John Hix 3-8-1972

Gina Lynn infant daughter of Richard and Jean Minelli 4-28-1973

David James Fager "our beloved" 4-7-1970 1-24-1971 (verse)

Vikki Lee daughter of Ronald & Patricia Trimble 1965 12-18-1965

Infant son of Jay and Joan Rugar 5-23-1973

Jason Pierce son of Peter W. and Jan Lamoree 7-31-1971 (verse)

Joyce Ann Greenwood 8-25-1970 8-28-1970

Kevin Lee infant son of Tom and Connie Thompson 2-8-1970 3-25-1970

Chad Eric infant son of Gary and Sandra Cunningham 12-5-1969

Robert III infant son of Captola and Robert McClelland, Jr. 6-8-1968 6-11-1968

Cynthia Ann Infant daughter of Larry and Jane Murray 4-22-1965

Elizabeth Ann infant daughter of Robert and Jean Fogarty 3-28-1966 3-29-1966

Melissa Diane Dunn 11-22-1969